

Spectrum Mekansal Zeka Çözümlerine Giriş

Andy Millard

EMEA Ön Satış Partner Müdürü

- ④ Spectrum Nedir?
- ④ Spectrum Spatial Analizi
- ④ İş Zekası İçin Spectrum Spatial

Spectrum Yüksek Seviye Genel Bakış

İlişki Analiz İstemcisi

Yardımcı İş Modülü

Veri Keşfetme Modülü

Spectrum Spatial Yöneticisi

Spectrum Spatial Analiz

Özel Uygulamalar

Web Servisleri / İstemci Yazılım Entegrasyonu

İş Servisleri

Orkestrasyon

Master Data Management

Entity Resolution

Watchlist Resolution

Enterprise Data Quality

Address Management

Name Management

Information Governance

Embedded Customer Analytics

Customer Analytics for Statisticians

Customer Analytics for Marketers

Advanced Data Integration

Basic Data Integration

Data Federation

Spectrum Spatial Bundle

Location Intelligence

Enterprise Geocoding

Enterprise Routing

Spectrum Spatial for Business Intelligence

The Pitney Bowes Spectrum Teknoloji Platformu

Etkileşimli Sürücü. Yönetim konsolu. API Platform. Web Servis Platform

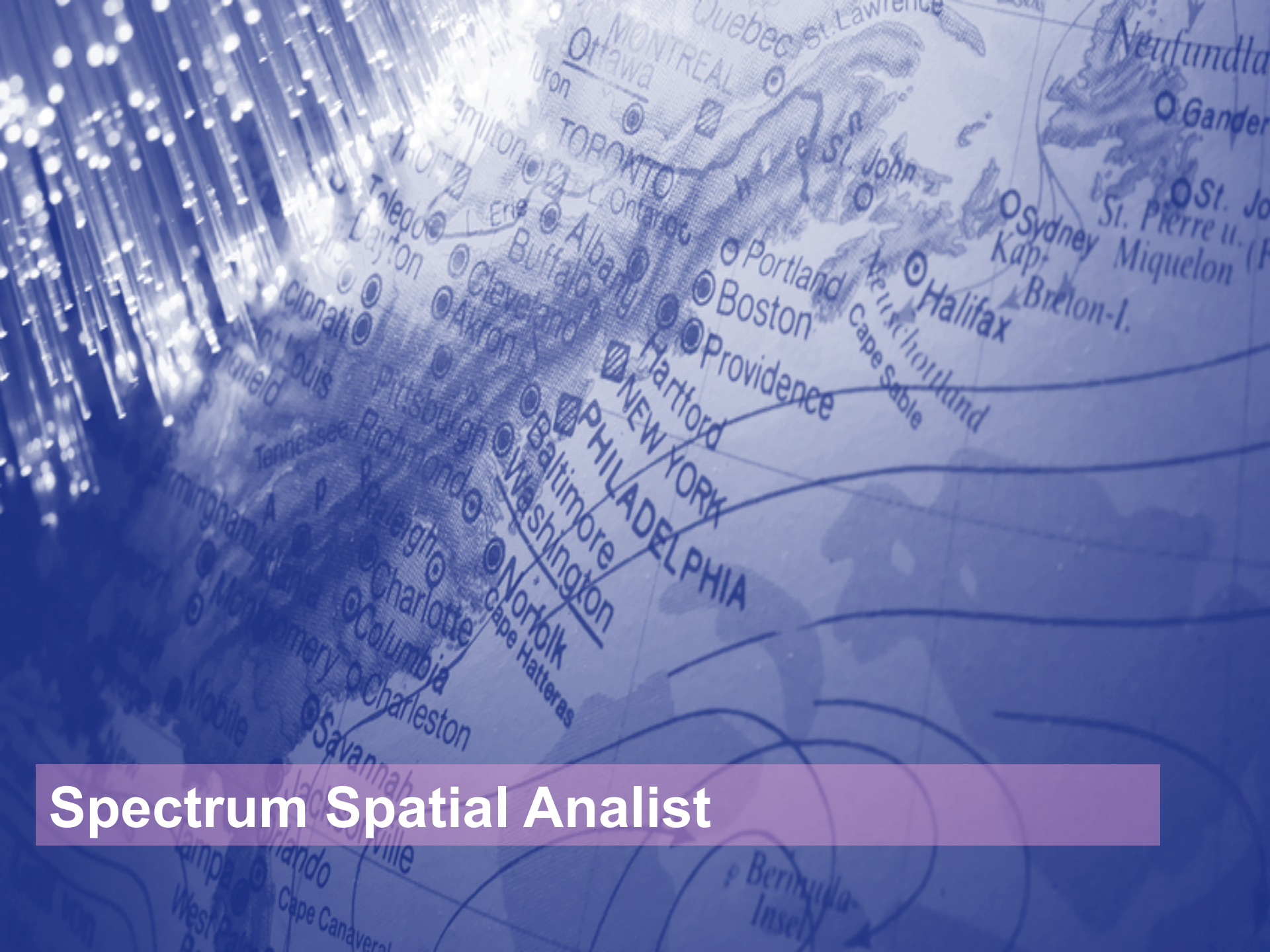

Spectrum Spatial Analyst

Spectrum Spatial Analiz

Ezber Bozan öncül mekansal zekası tarayıcı portalı

Ürün aşağıdaki kabiliyetleri sunar:

- Hızlı Mekansal Zeka web portalı kurulumu,
- Farklı kullanıcı ve grupların farklı haritalara ve özelliklere erişmesi ve güvenlik.
- Ön tanımlı ya da kullanıcı tanımlı sorgulamalar.
- Ayarlanabilir en yakındakini bul özelliği.
- Kurumsal renklere kolay adapte edilebilirlik.
- iOS ve Android için mobile uygunluk
- Altlık olarak Bing ve OSM haritaları içerir.

Öne Çıkan Özellikler

- Ezber Bozan
- Mobil Uygunluk (iOS/Android)
- Internet/Intranet
- Sorgu
- Yakınımdakini Bul
- Kişiselleştirilebilir arayüz

Spectrum Spatial Analyst Arayüzü

The interface includes a search bar with the placeholder text "Postcode, Place name or Address" and a "Search" button. The map area shows a street network in Derby, with several buildings highlighted in red, indicating planning applications. The map includes a scale bar for 50 meters and a coordinate display showing X, Y: 4350.

On the left side, there is a "Query" panel with the following settings:

- Query In: Visible Map Area
- From: CityOfDerby
- Sort by: UPRN
- Filter: No Filter

A "Go" button is located below the filter settings. On the right side, a "Map Legend" panel is open, showing a list of map layers with checkboxes:

- Derby Local Land and Property Gazetteer
- Derby Live Assets
- Derby Sold Assets
- Road Network
- Polling Stations
- Polling Districts
- Electoral Wards
- Winter Gritting Routes
- Planning Applications (checked)
- Planning Application... (PLANNING APPLICATIONS)
- Planning Application... (PLANNING APPLICATIONS)
- Land and Building Assets

The bottom of the screen shows the Windows taskbar with various application icons and the system tray displaying the date and time as 13:28 on 03/09/2015.

Spectrum Spatial Analiz Mobil Arayüzü

- Map Configuration**: Includes a "Partner" dropdown menu and a "Base Map" dropdown menu set to "OpenStreet Standard".
- Primary Schools**: A section with a checked checkbox and a red pin icon, indicating that primary school data is active.
- SchoolsData**: A section with a red pin icon.
- SchoolAdmissionsData**: A section with a checked checkbox and a blue pin icon, indicating that school admissions data is active.
- Children**: A section with a blue pin icon and two sub-items, each with a red pin icon and the label "Point".

Spectrum Spatial Analiz Mobil Arayüzü (Apple/Android)

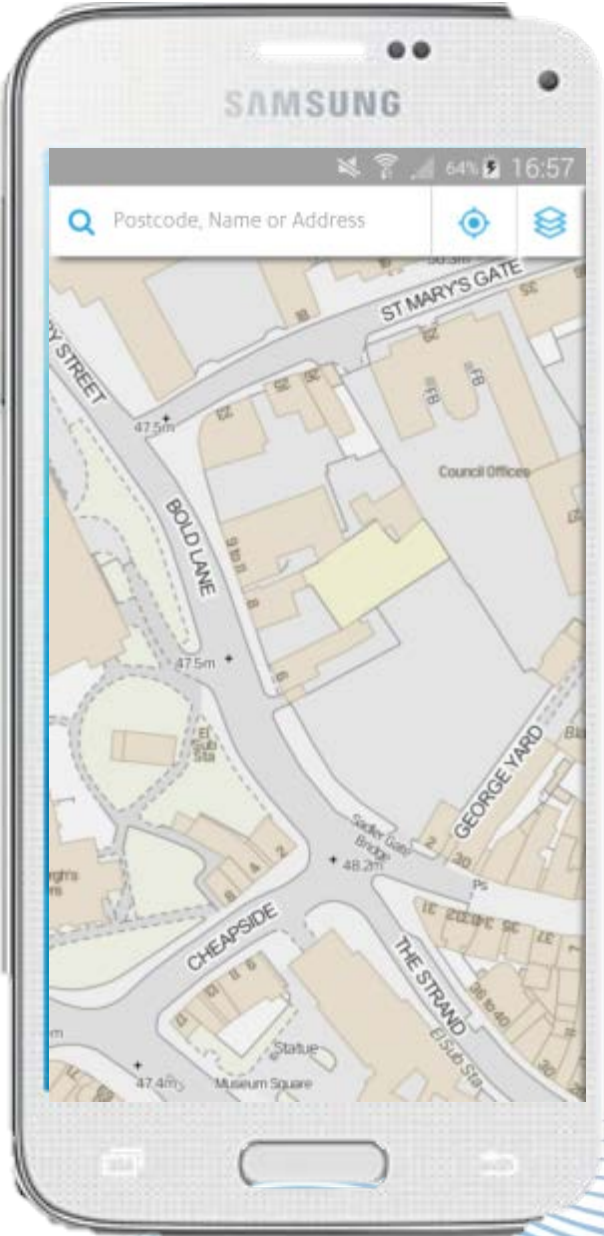
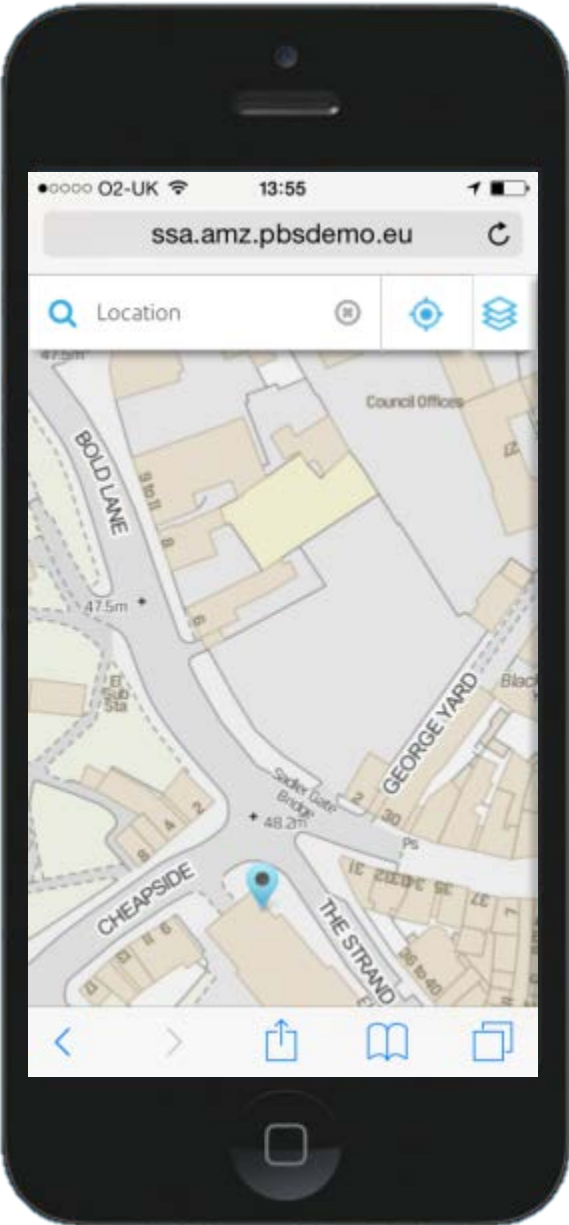

Spectrum Harita Yükleyici'ye Erişim

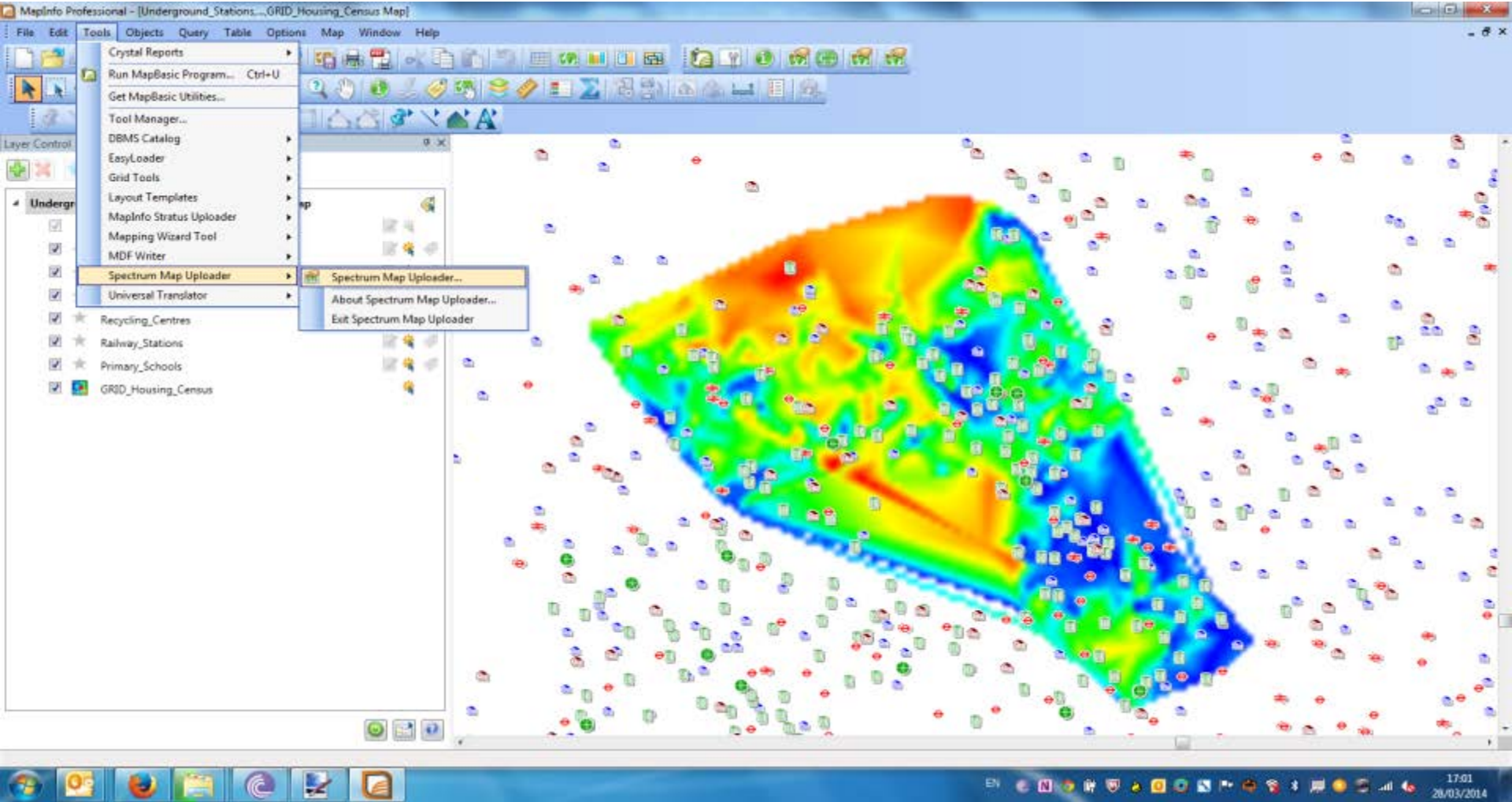

Öne Çıkan Özellikler

- Harita Yayınlama: Yöneticiler MapInfo Professional'da oluşturulan haritaları yayınlayabilirler.
- En yakını bulabilirler
- Mekansal Sorgu ve Öznitelik Sorgusu
- Ek açıklamalar & Ölçümler
- Güvenlik
- Bing haritaları (Yollar, Hava & Hibrit) ve OSM Haritaları

Demo

Spectrum Spatial Analiz Sunumu

İş Zekası için Spectrum Spatial

İş Zekası için Spectrum Spatial

Spectrum Spatial İş Zekası, en popüler İş Zekası araçları için coğrafi yetenekler sağlar.

Üründe bulunan çözümlerden bazıları:

- İş Zekası raporlarının içerisine direkt olarak Harita eklemek.
- İş Zekası verilerinin mekânsal analizi
- İş Zekası verilerini harita ile daha görünür hale getirilmesi
- Mekansal bileşenlere dayalı olarak İş Zekası datalarının haritalandırılması

Öne Çıkan Özellikler

- Haritalı Rapor
- İş Zekası verilerinin Mekansal Analizleri
- Verileri mekânsal olarak sorgulama

İş Zekası Entegrasyonları

QlikView

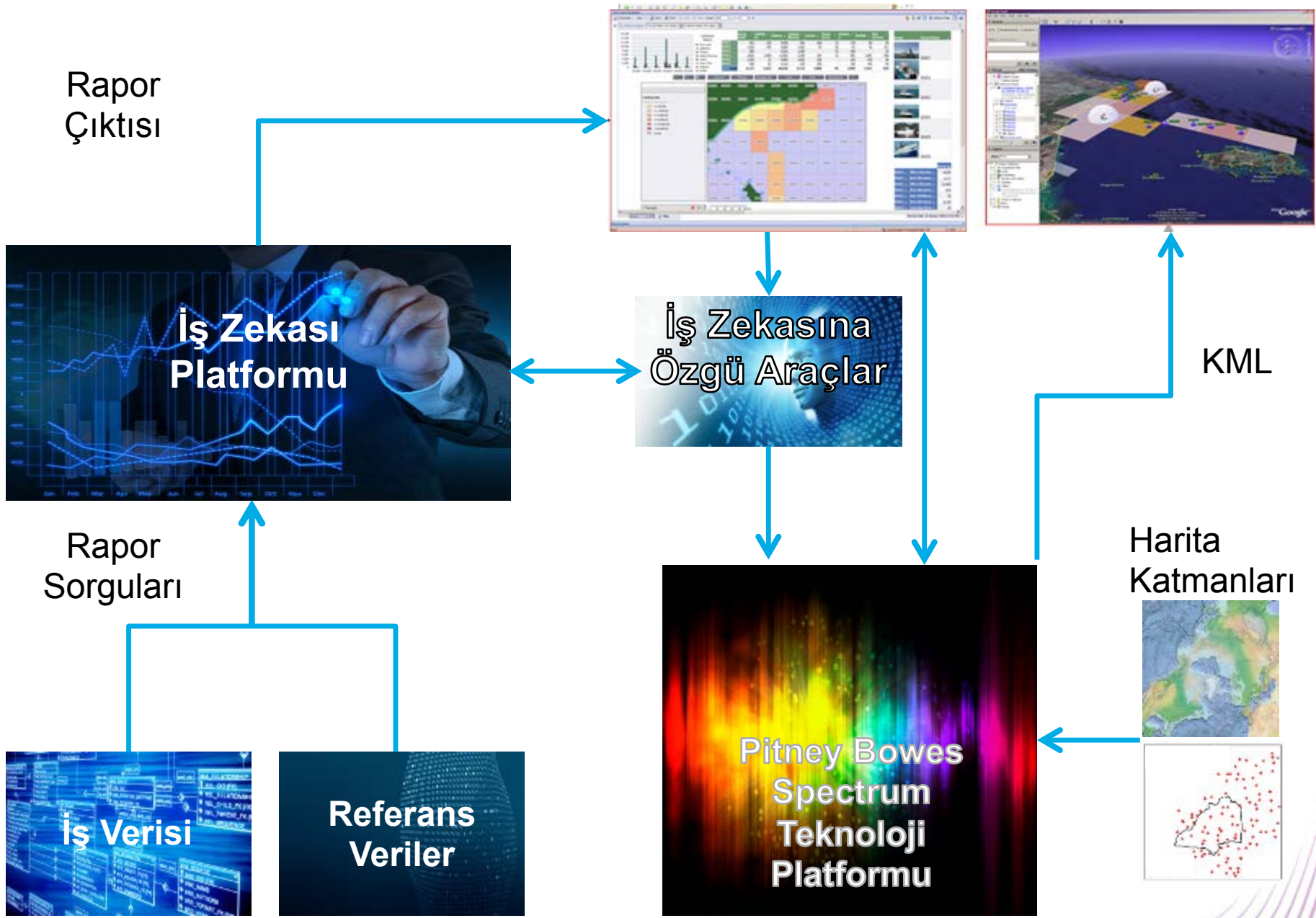

Alan, Çizgi ve Nokta Katmanlarıyla Verileri Birleştirin!

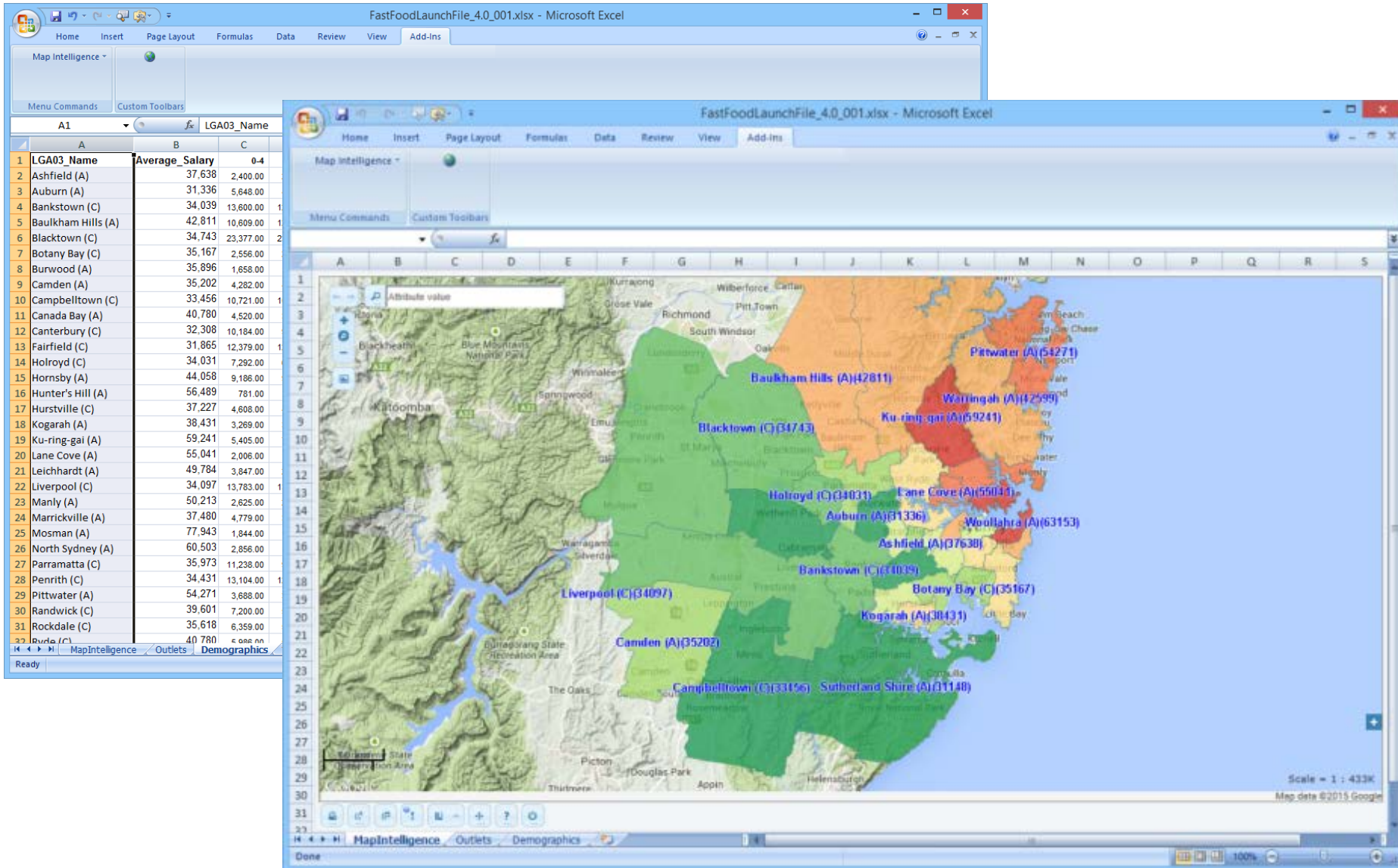

Nokta ve Alan Katmanlarıyla İlişkilendirilmiş Katmanlar

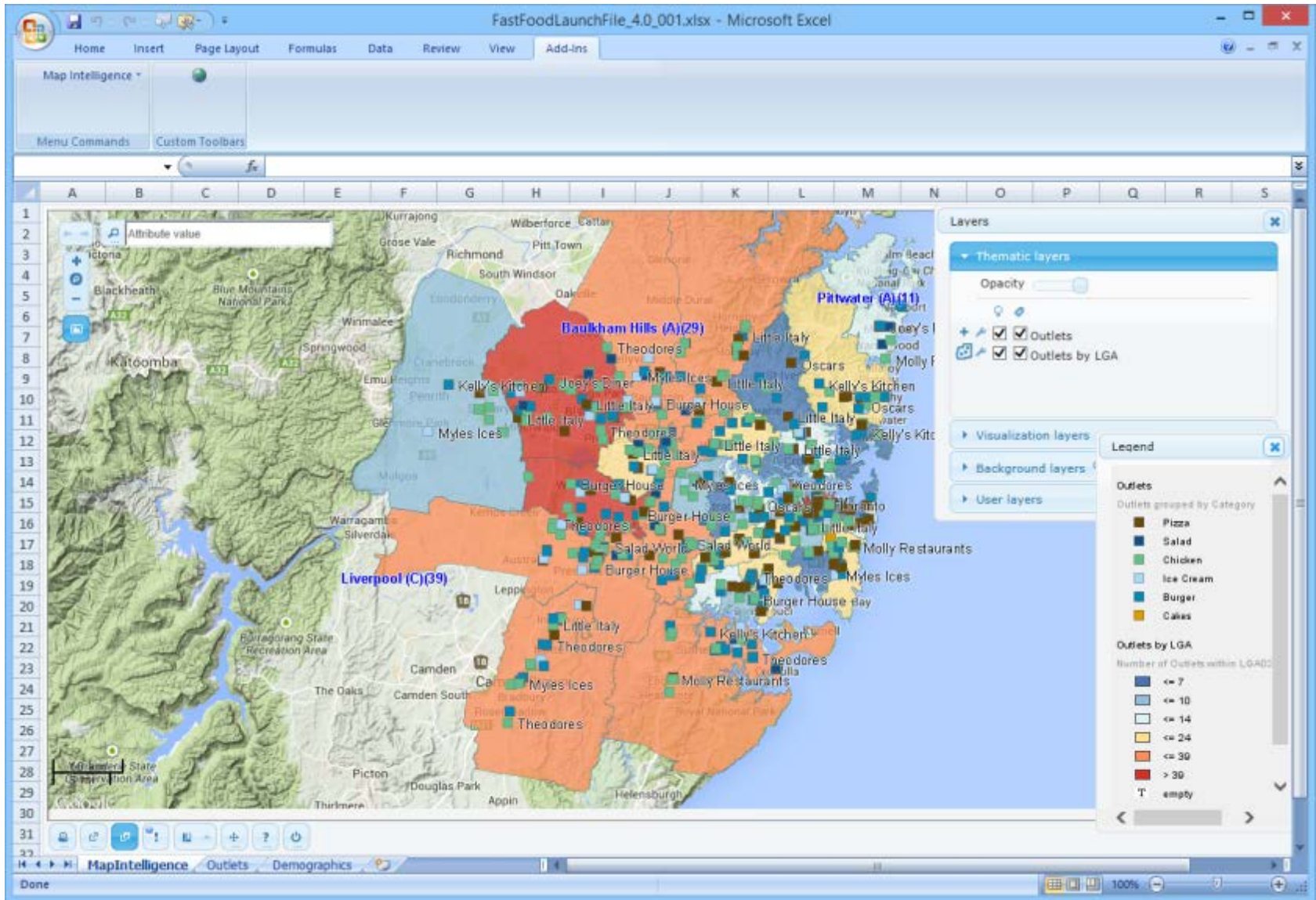

Görselleştirme

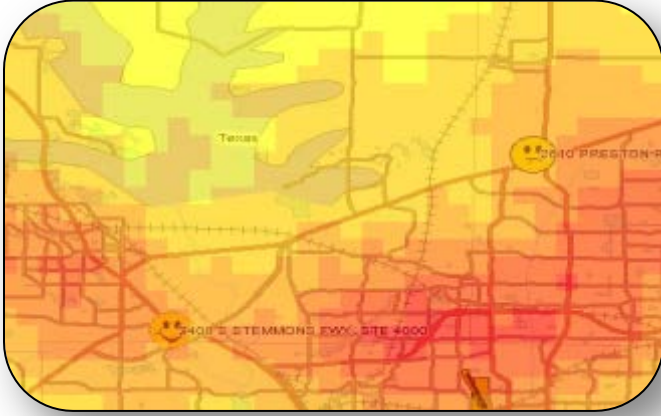

En Yoğun Yerler

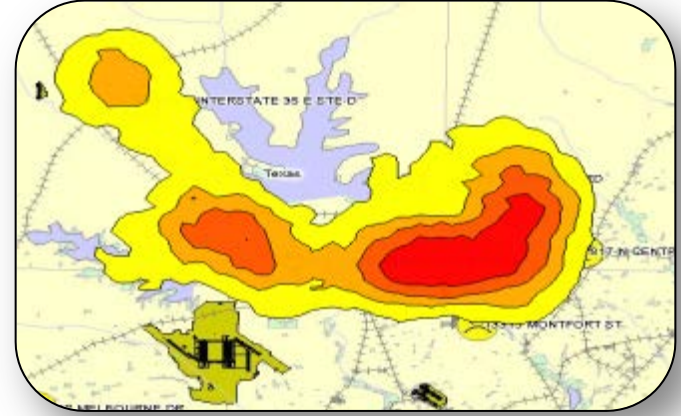

Yoğunlaşma Alanları

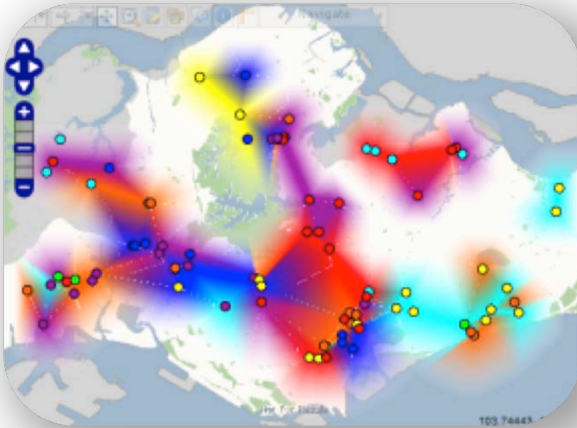

Noktasal Dağılım

Eş Uzaklık Alanları

Harita Üzerinde Pasta ve Çubuk Grafikler

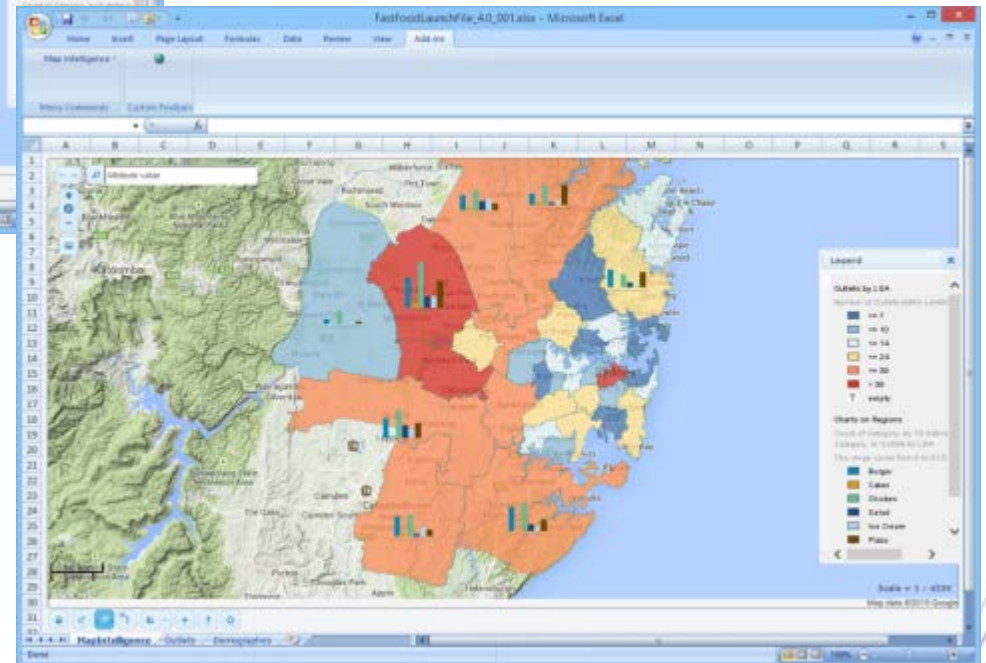
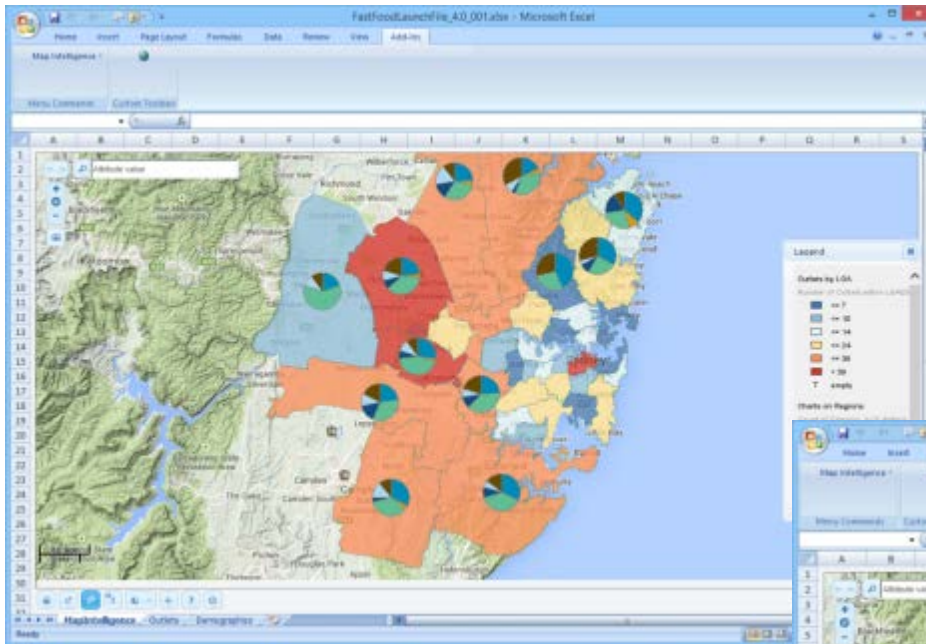

Kümellendirilecek Noktalar

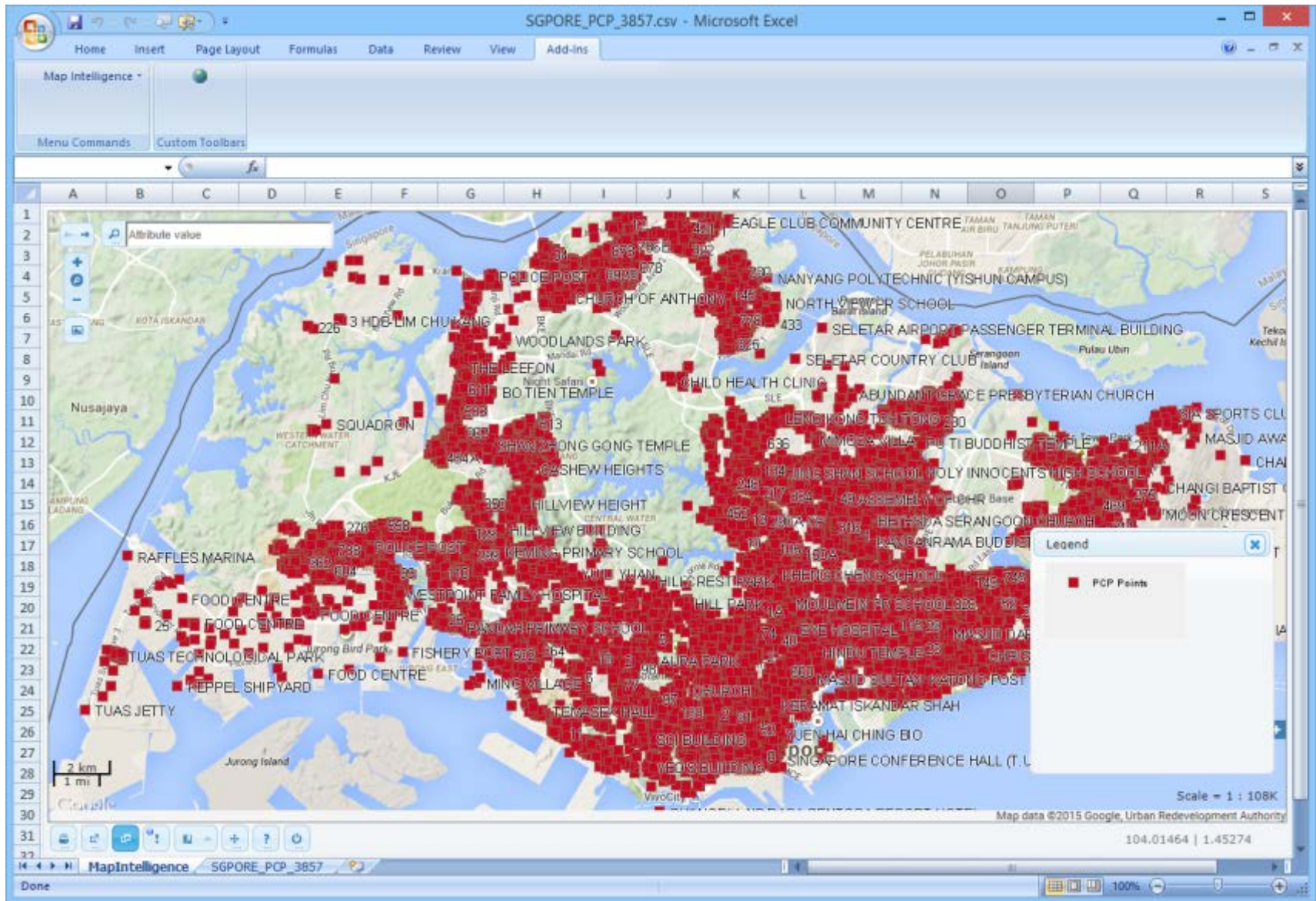

Kümelenmiş Noktalar

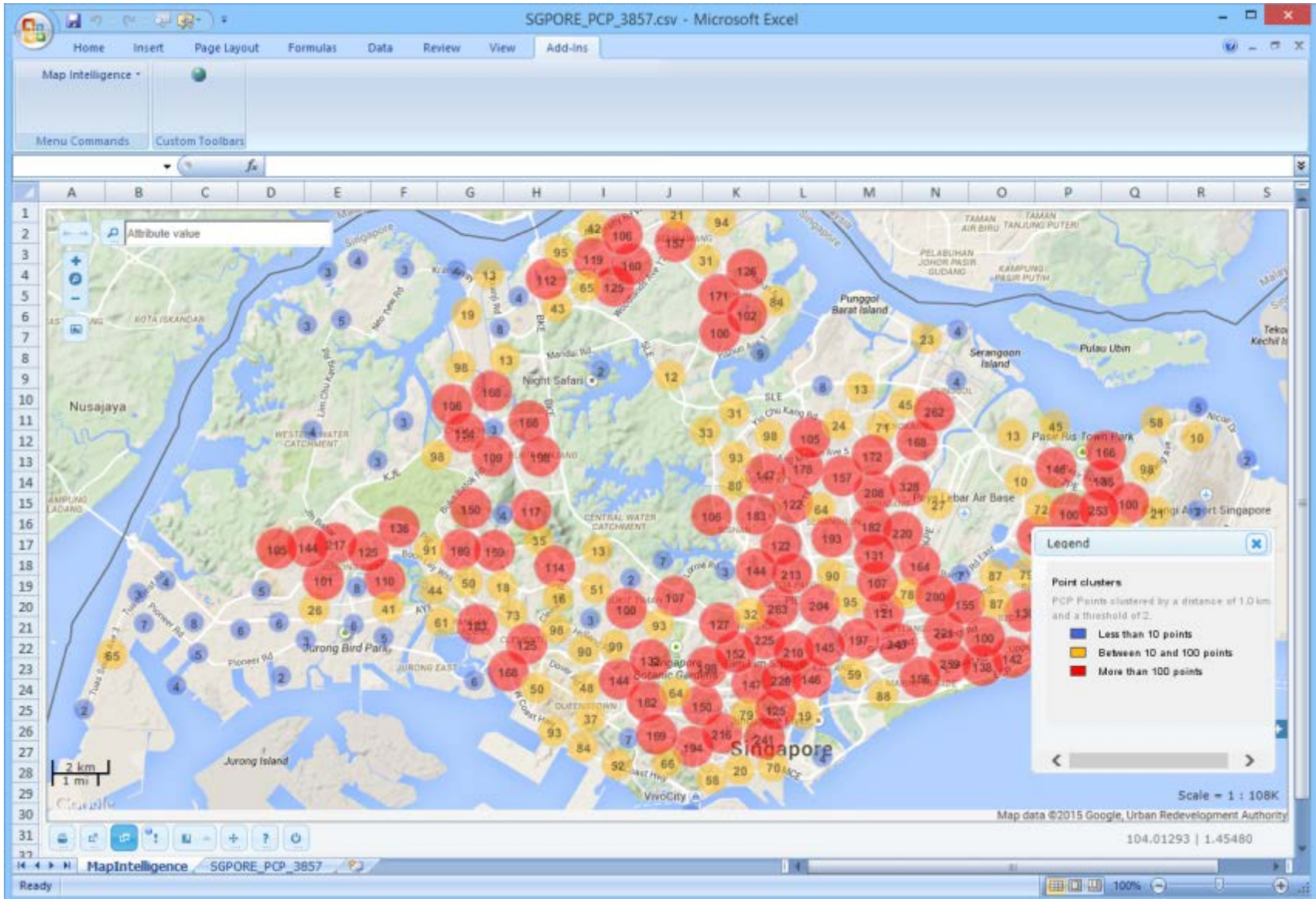

Ağ Haritası

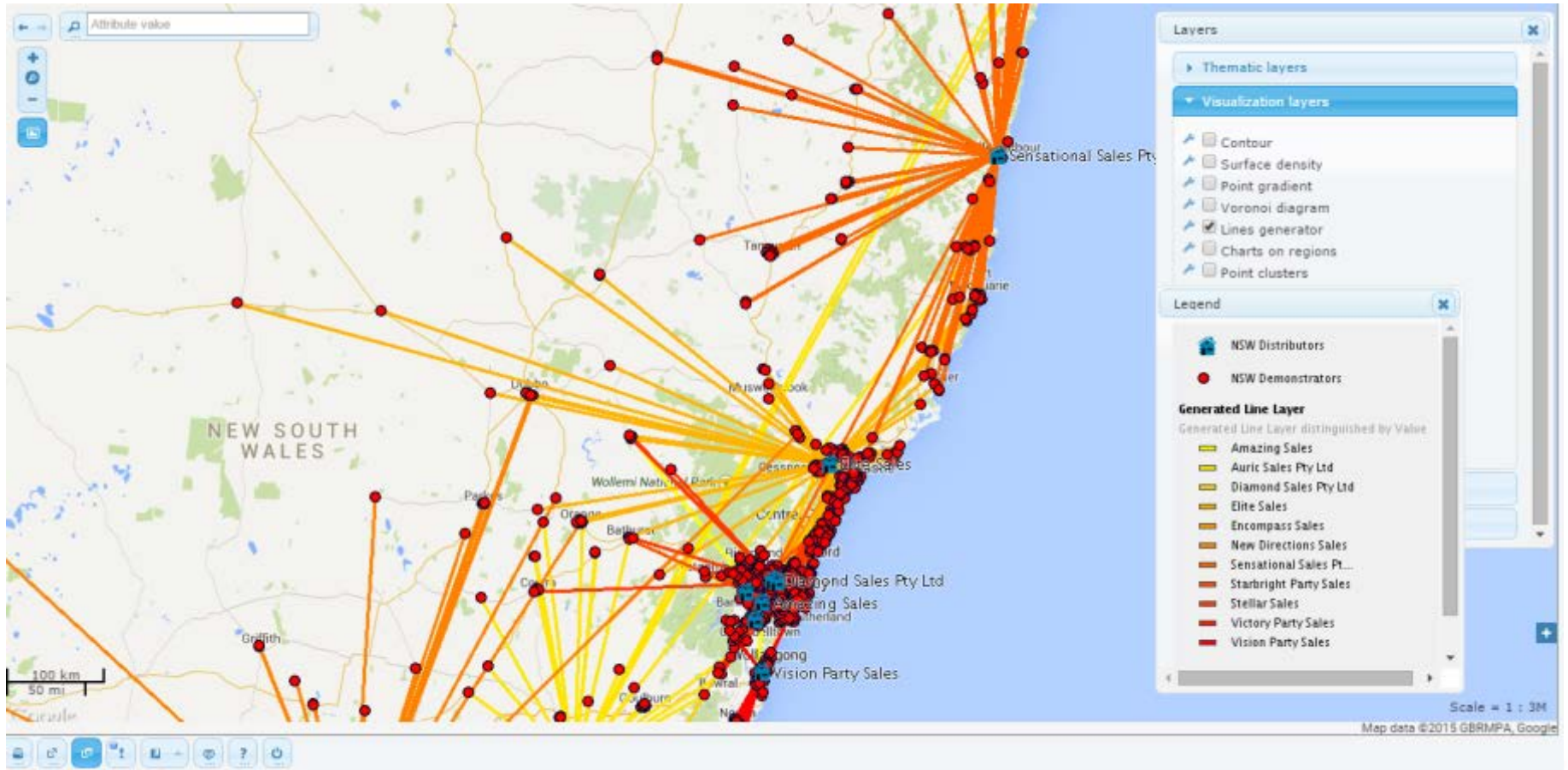

Demo

SS4BI Sunum

Teşekkürler

Andy Millard

EMEA Satış Öncesi Partner Müdür

andy.millard@pb.com

[@andy_gis](https://twitter.com/andy_gis)

uk.linkedin.com/in/andymillardpbs/