

YURTDIŐI PROJELER



ALBTELECOM GIS



EDABİS

Tuncay K   kpehlivan
Gen. Mdr. Yrd.



ALBTELEKOM

- Aralık 2011
- Veri Üretimi
- Uygulamalar
 - Spot_yer
 - Bakır
 - Fiber
 - Proje
 - WEB



SPOT-YERALTI MODÜLÜ

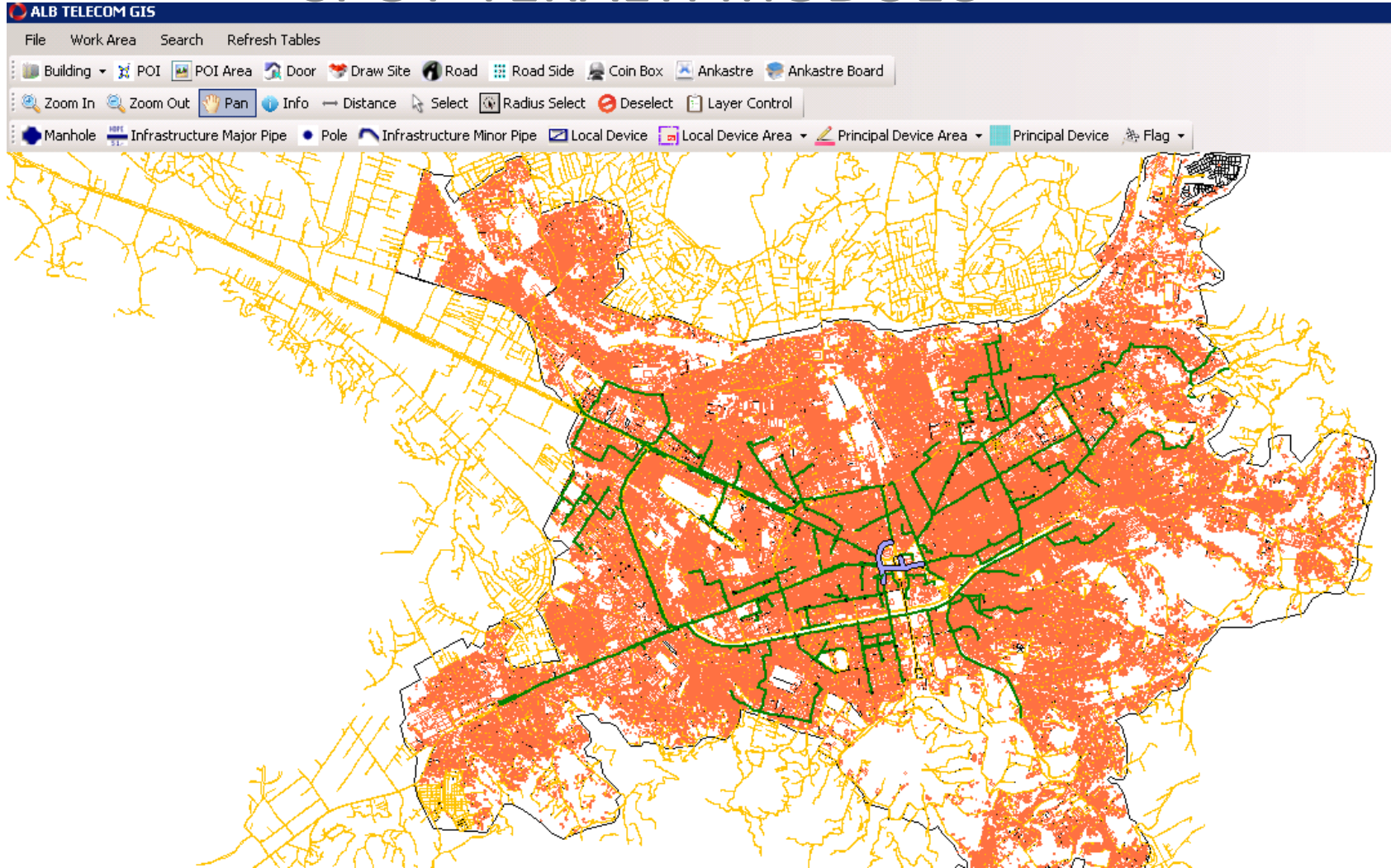

BAKIR MODÜLÜ

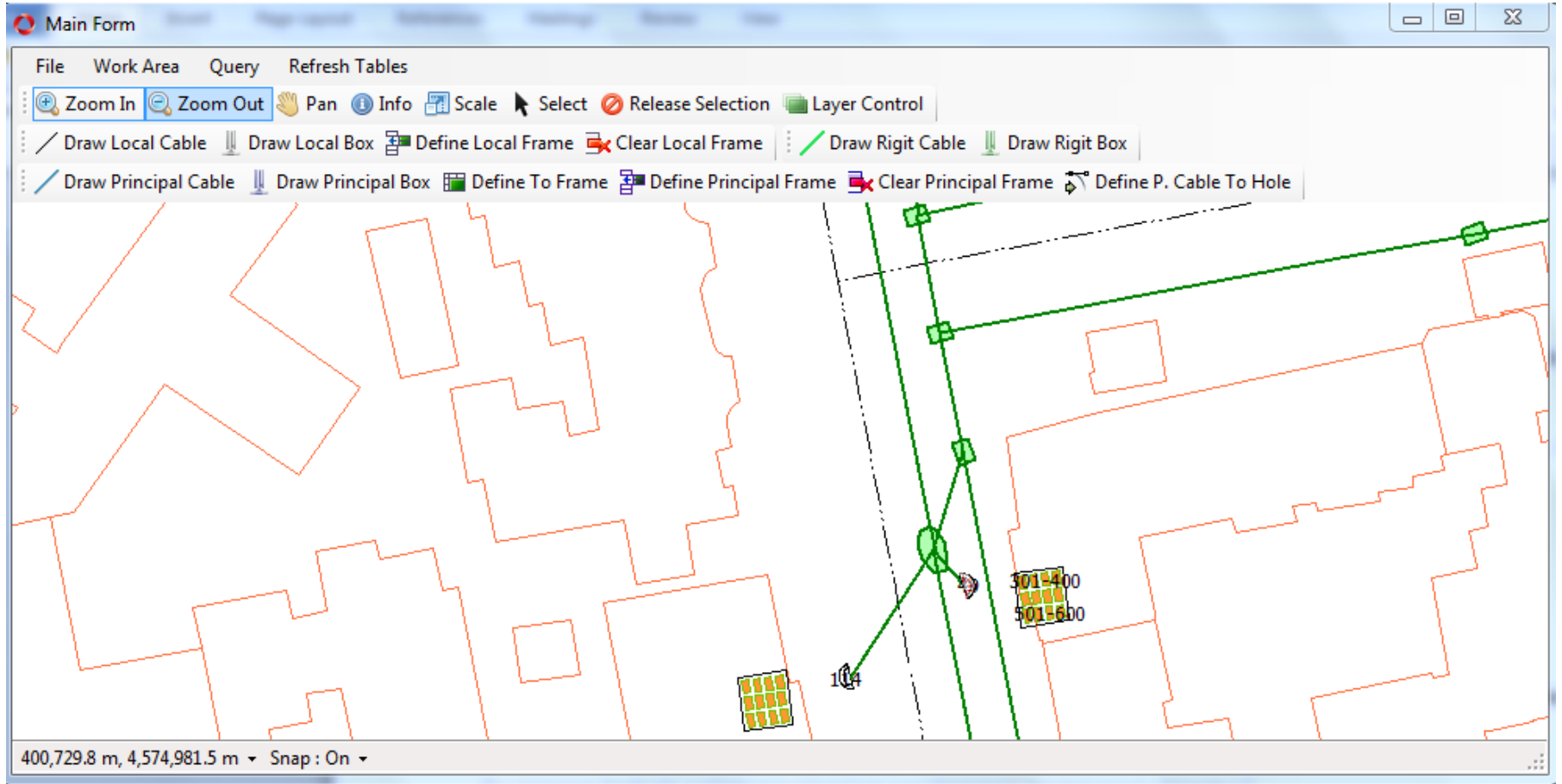

FİBER MODÜLÜ

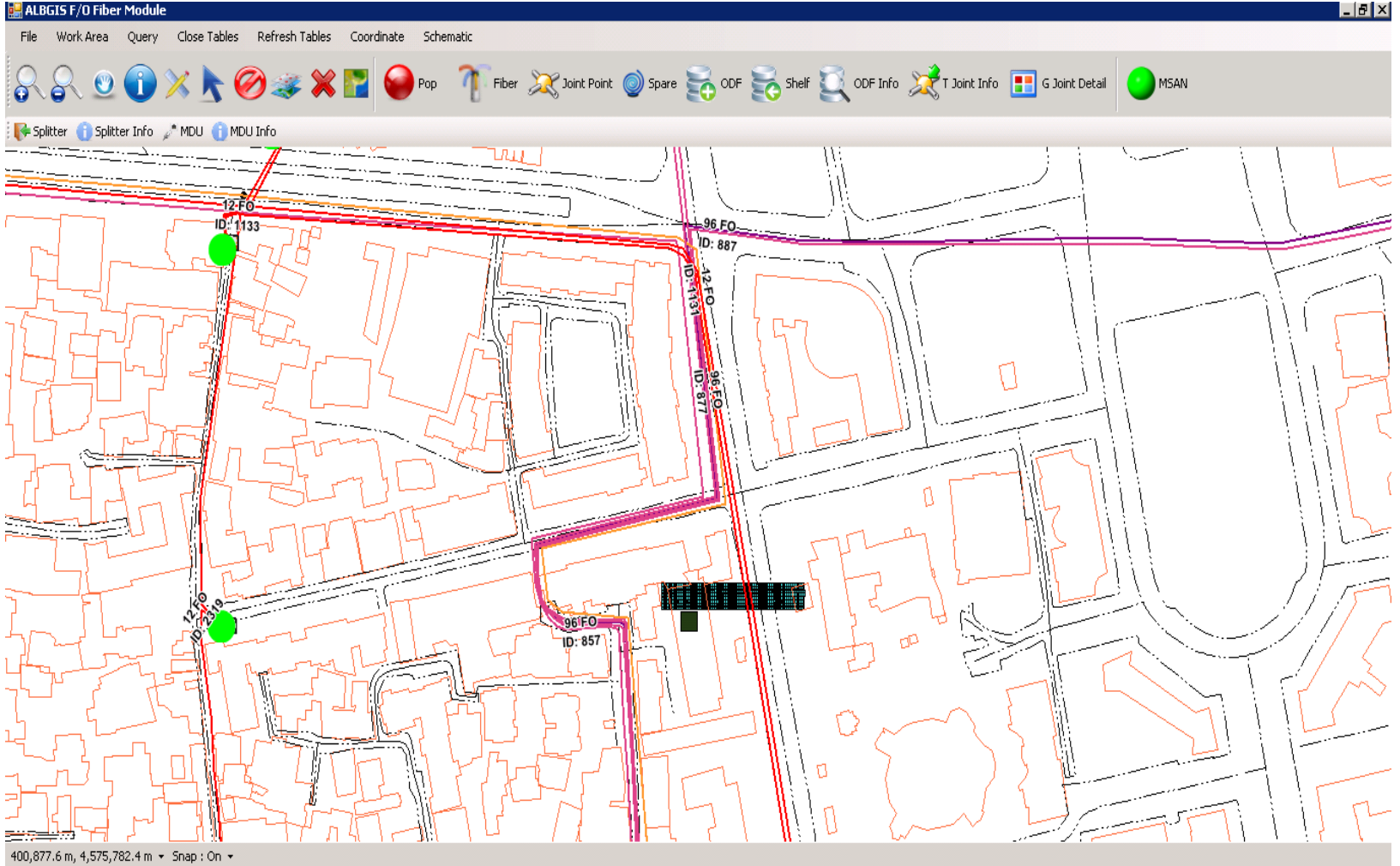

PROJE MODÜLÜ

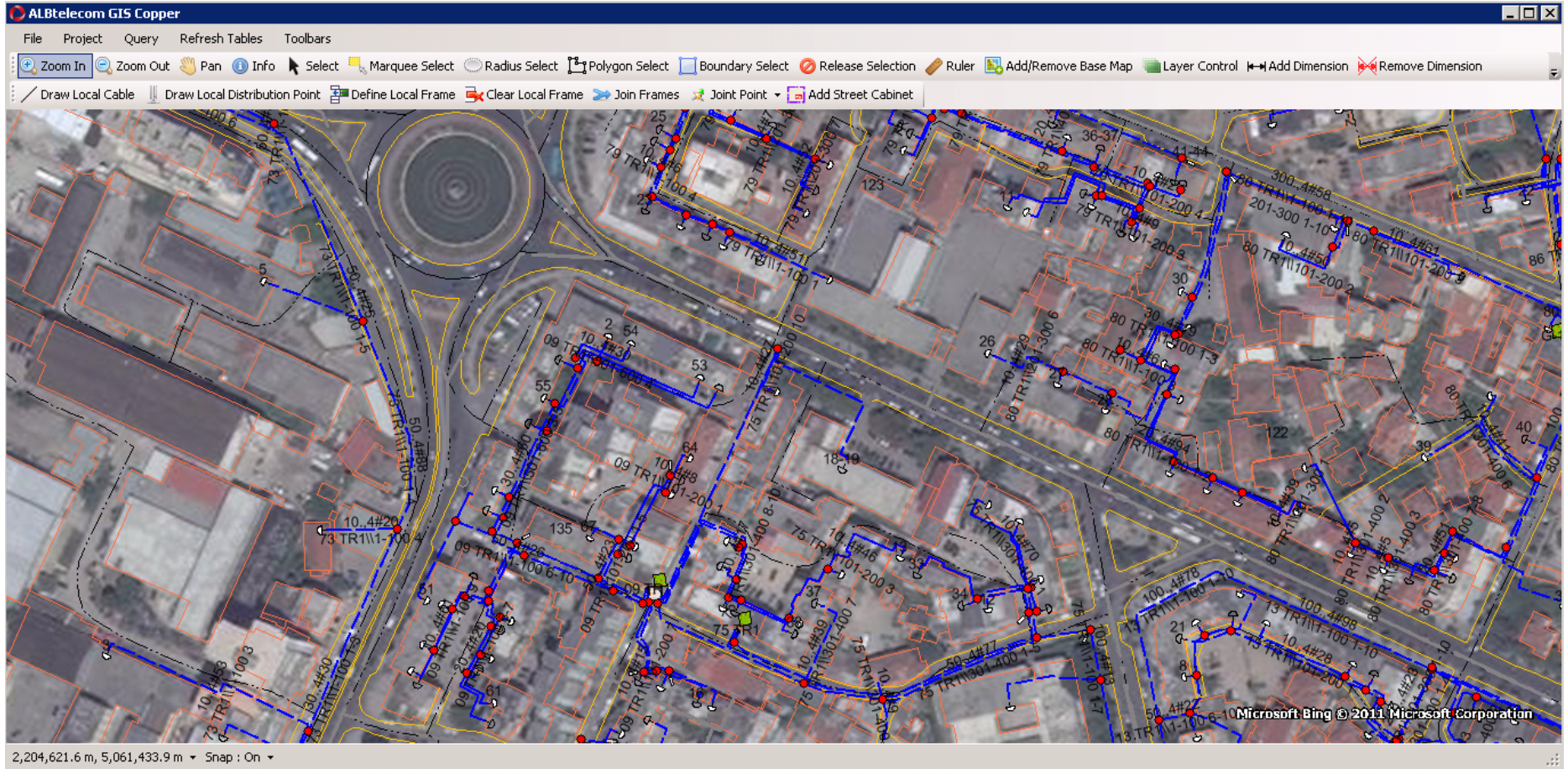

WEB UYGULAMASI

Logged as: Test Test

Address - Poi Search

Enter name..

Hierarchic Address Search

POI Search By Category/City

Region: --Select--

City:

Street:

Building:

Show

Copper Network Search

Fiber Network Search

Subscriber Search

Thematic Maps

Reports

Projects

Scale : 1733376.04 | Zoom Level : 8 | Coordinates : 2056021.58606, 4830364.48553

ALBtelecom

WEB - ADRES ARAMA

The screenshot displays a web application interface for address and POI search. On the left, the 'Address - Poi Search' panel includes a search input field with 'Cafe' entered and a magnifying glass icon. Below it is a table with search results:

Name	Type
2A Cafe-BAJRAM CURRI	Poi
Bar Cafe Cengu-KUKES	Poi
Bar Cafe Fantasy-TIRANE	Poi

Below the table are two radio buttons: 'Hierarchic Address Search' (selected) and 'POI Search By Category/City'. Further down are dropdown menus for 'Region', 'City', 'Street', and 'Building', followed by a 'Show' button.

On the right, a 'POI Info' window is open, showing details for the selected POI:

- Name: 2A Cafe
- Telephone: 0
- City: BAJRAM CURRI
- Category: Eating-Drinking
- Sub-Category: Cafe

At the bottom of the POI Info window are 'Delete' and 'Update' buttons. The background shows a map with a marker for '2A Cafe'.

WEB – BAKIR ŐEBEKE

Copper Network Search

Region: TIRANĒ
City: TIRANE
Inventory: Street Cabinet
Street Cabinet: 01 TR1
Show

Street Cabinet: Enter name..
Search

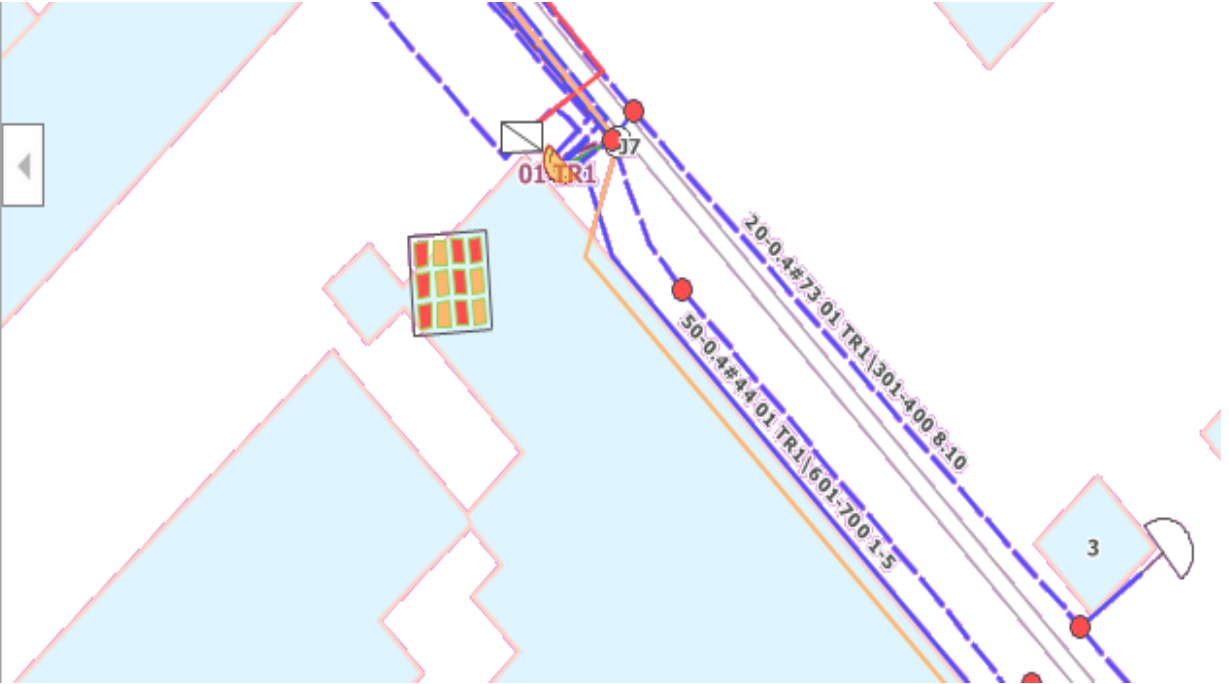

WEB – FİBER ŞEBEKE

Fiber Network Search

Region:

City:

Fiber Inventory:

Msan:

Msan:

07 TR1

WEB – ABONE SORGU

Subscriber Search

Search By Service Number
 Search By Name
 Search By Street Cabinet/Msan

Name:

Search

ServiceID	Name	Type
42427422	MUSTAFA KUÇUKAYTEKIN	PSTN
042427422	MUSTAFA KUÇUKAYTEKIN	DSL

Subscriber Details

Msan: **M-452**
Distribution Point: **1-100 1-7**
Distance to Cabinet: **347**
Distance to Principal Device: **348**
City: **TIRANE**
Contract Speed: **512**
Sync Speed: **2252**



WEB – TEMATİK ANALİZLER

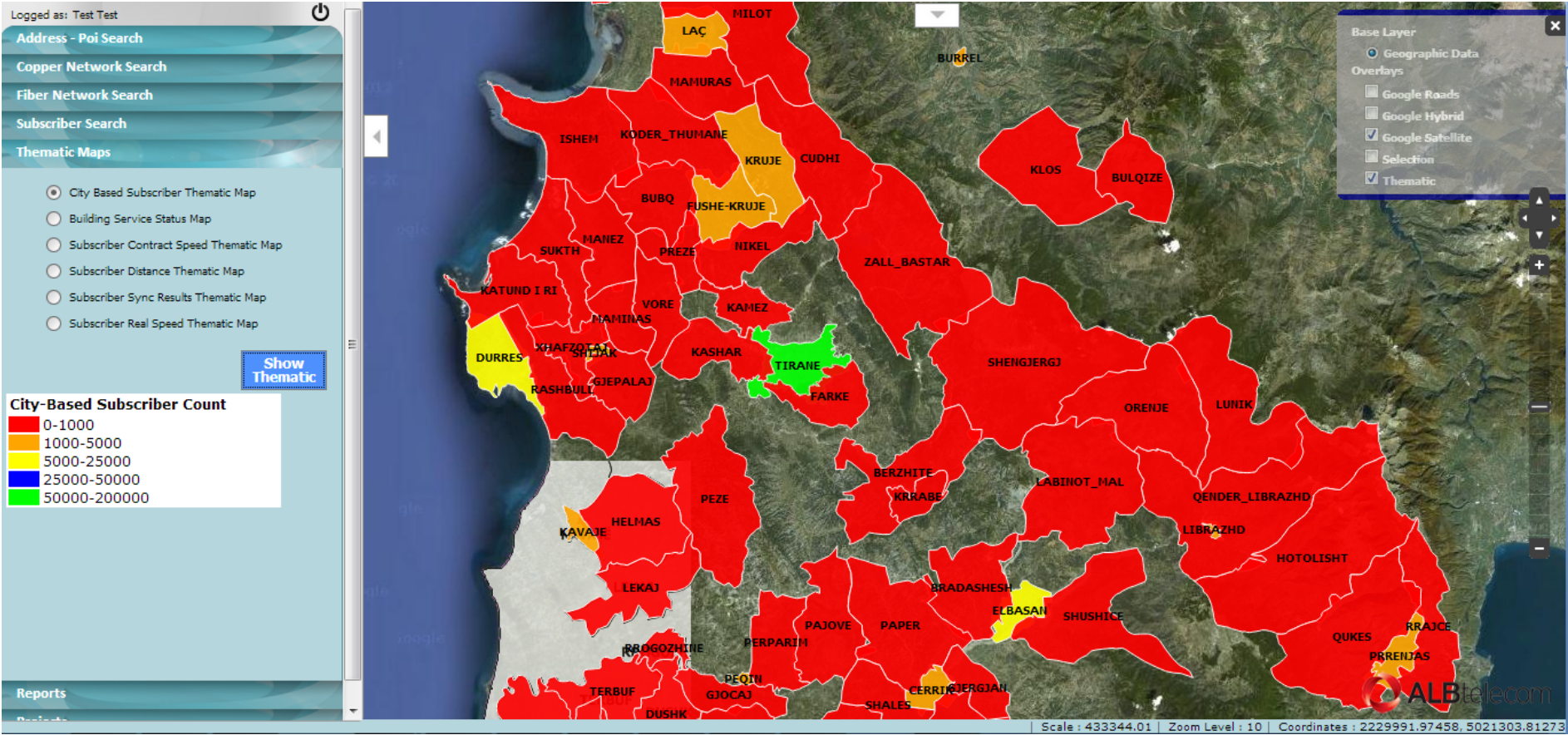

WEB - RAPOR

Reports

Region: TIRANË

City: TIRANE

AlbTelecom Building: --Select--

Street Cabinet:

- Street Cabinet/Msan Count Report
- Distribution Point Count Report
- Distribution Point Type-Based Report
- Local Cable Length-Based Report
- Local Cable Type-Based Report
- Local Cable Type-Location-Length Report
- Subscriber Count Report

Show Report

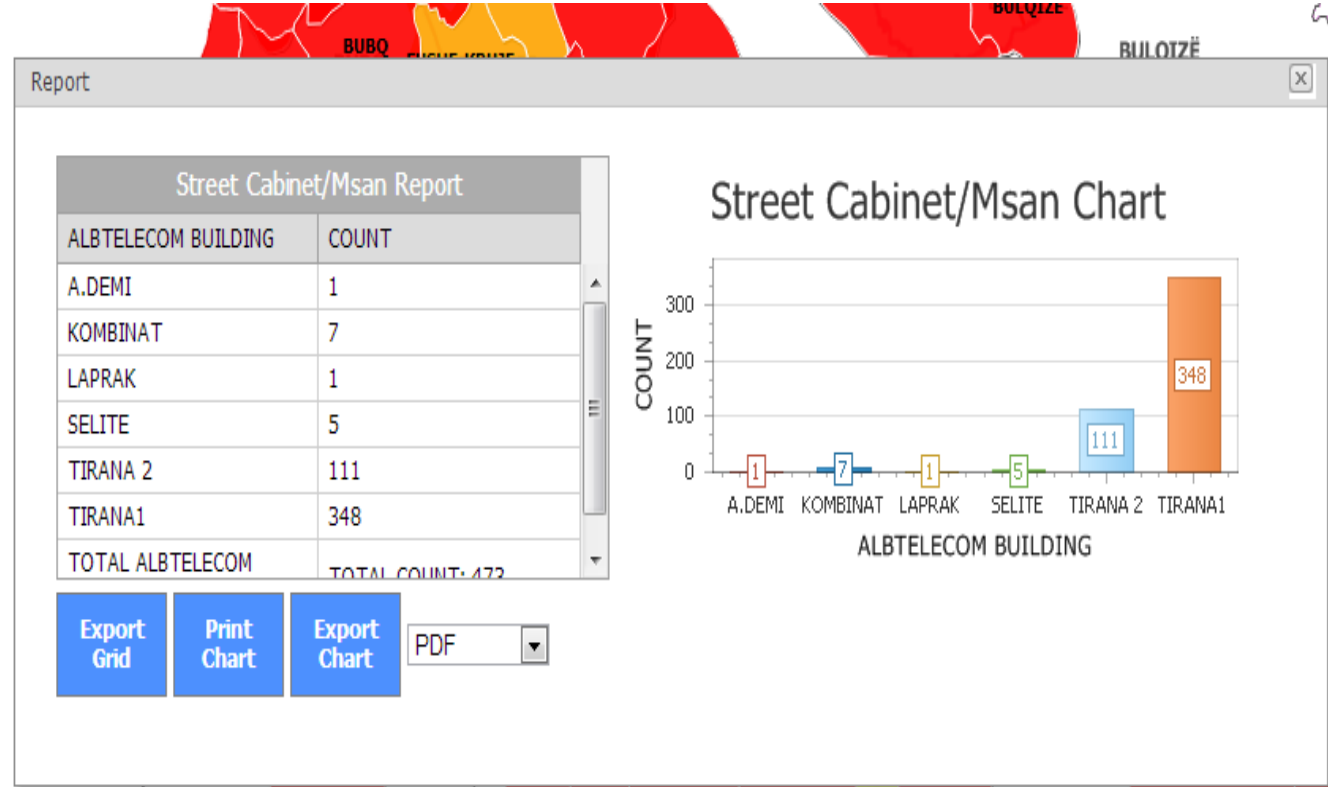

WEB – PROJE SORGU

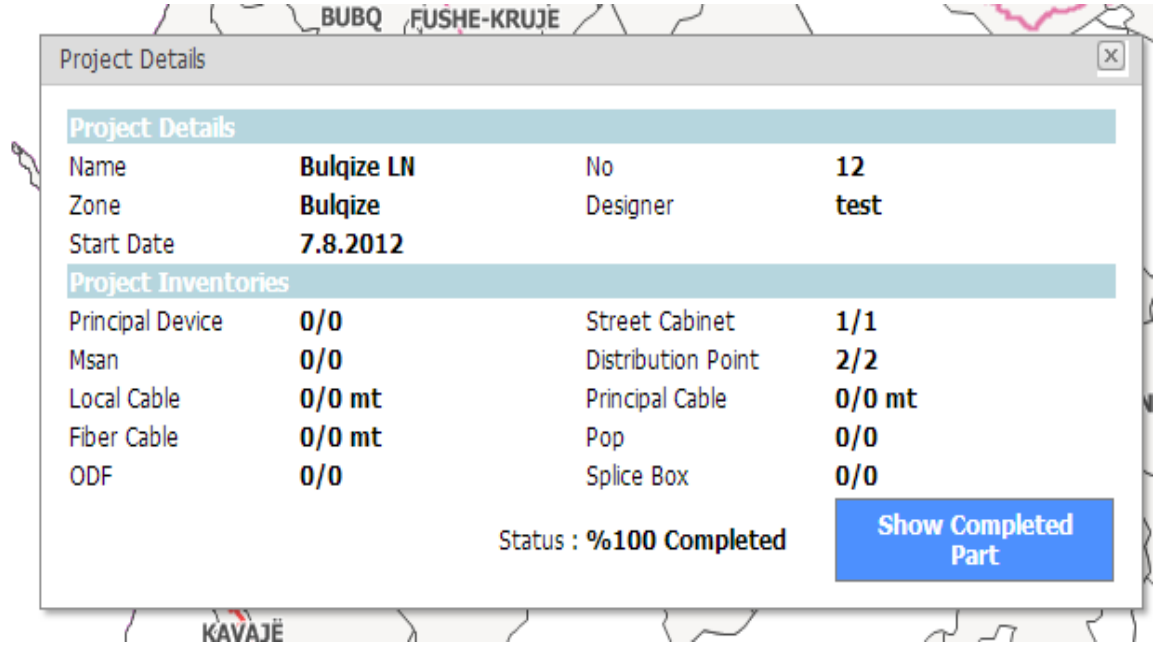
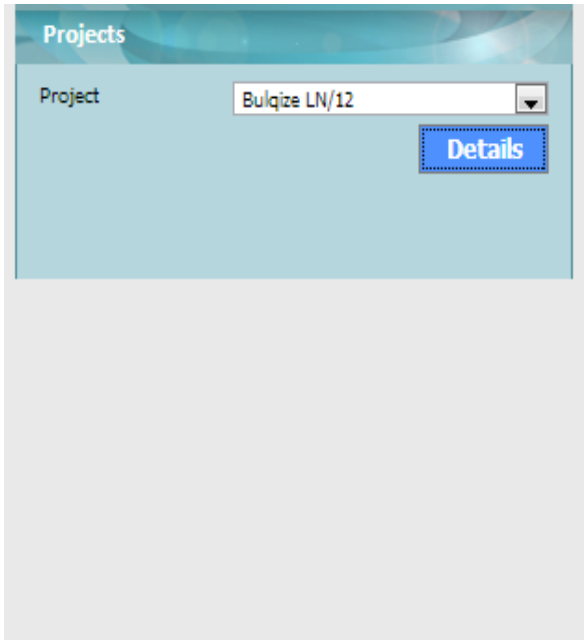

WEB – ALAN ANALİZİ

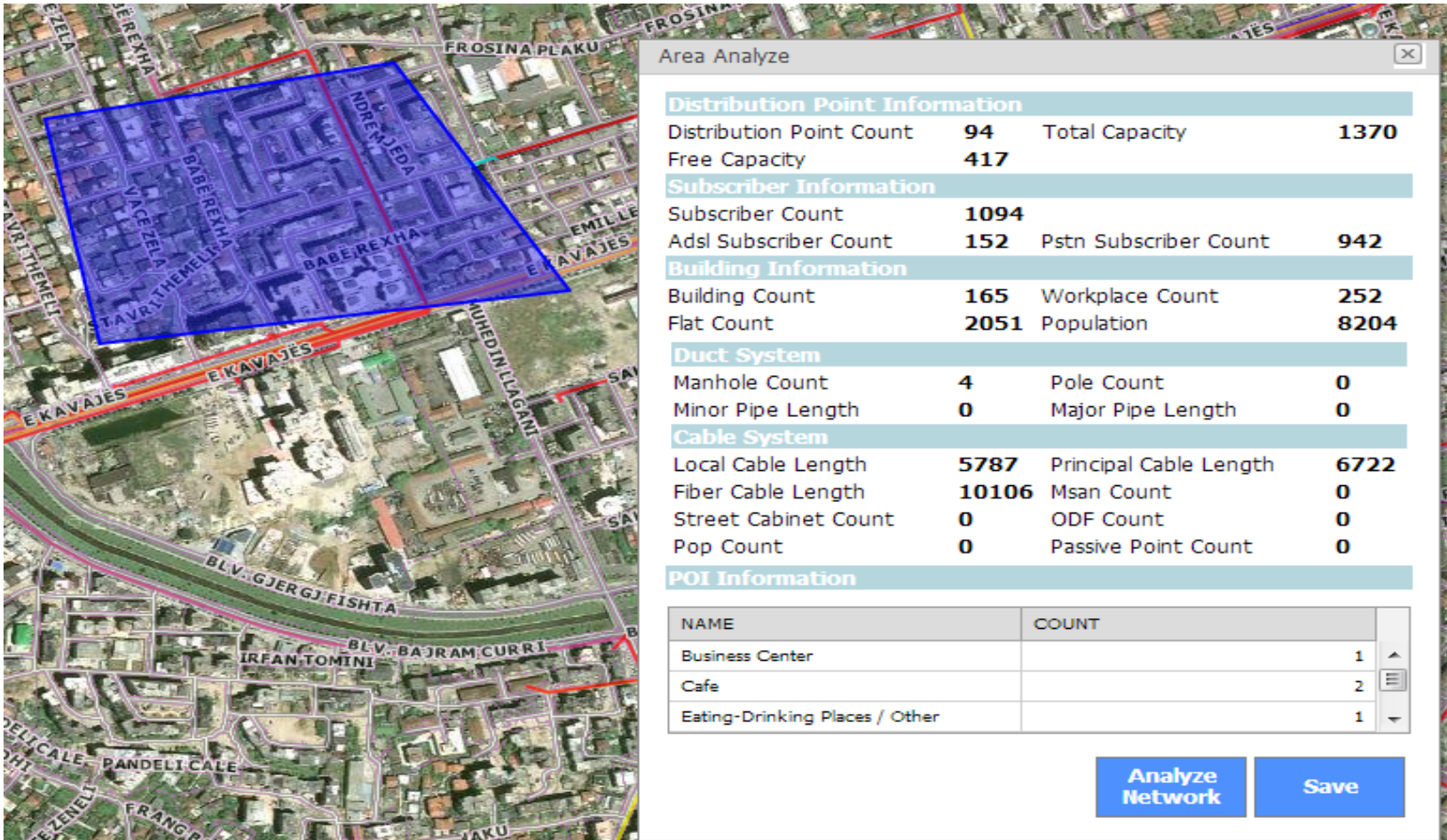

WEB – ARIZA TAKİP

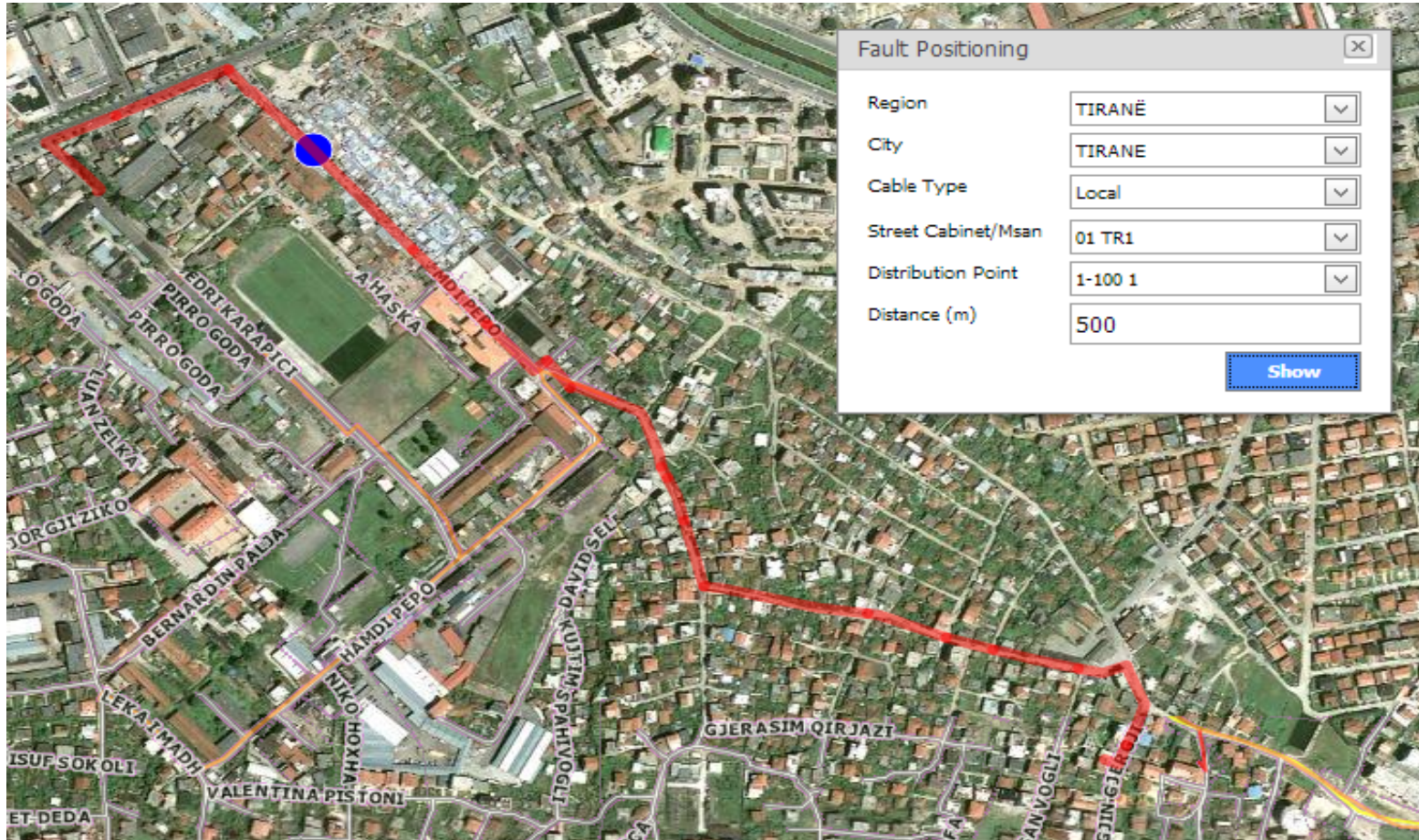



EDABİS

➤ KCETAŞ

➤ SEDAŞ

➤ MERAM

➤ AYDEM

➤ YEDAŞ

➤ FİLİSTİN

➤ BAŞKENT

➤ EDABİS MASAÜSTÜ

➤ EDABİS WEB

➤ EDABİS ARIZA

➤ EDABİS PROJE

➤ EDABİS SAHA

7  MapInfo
● Kullanıcı Konferansı

 Pitney Bowes
Software

 **başarsoft**

EDABİS MİMARİ

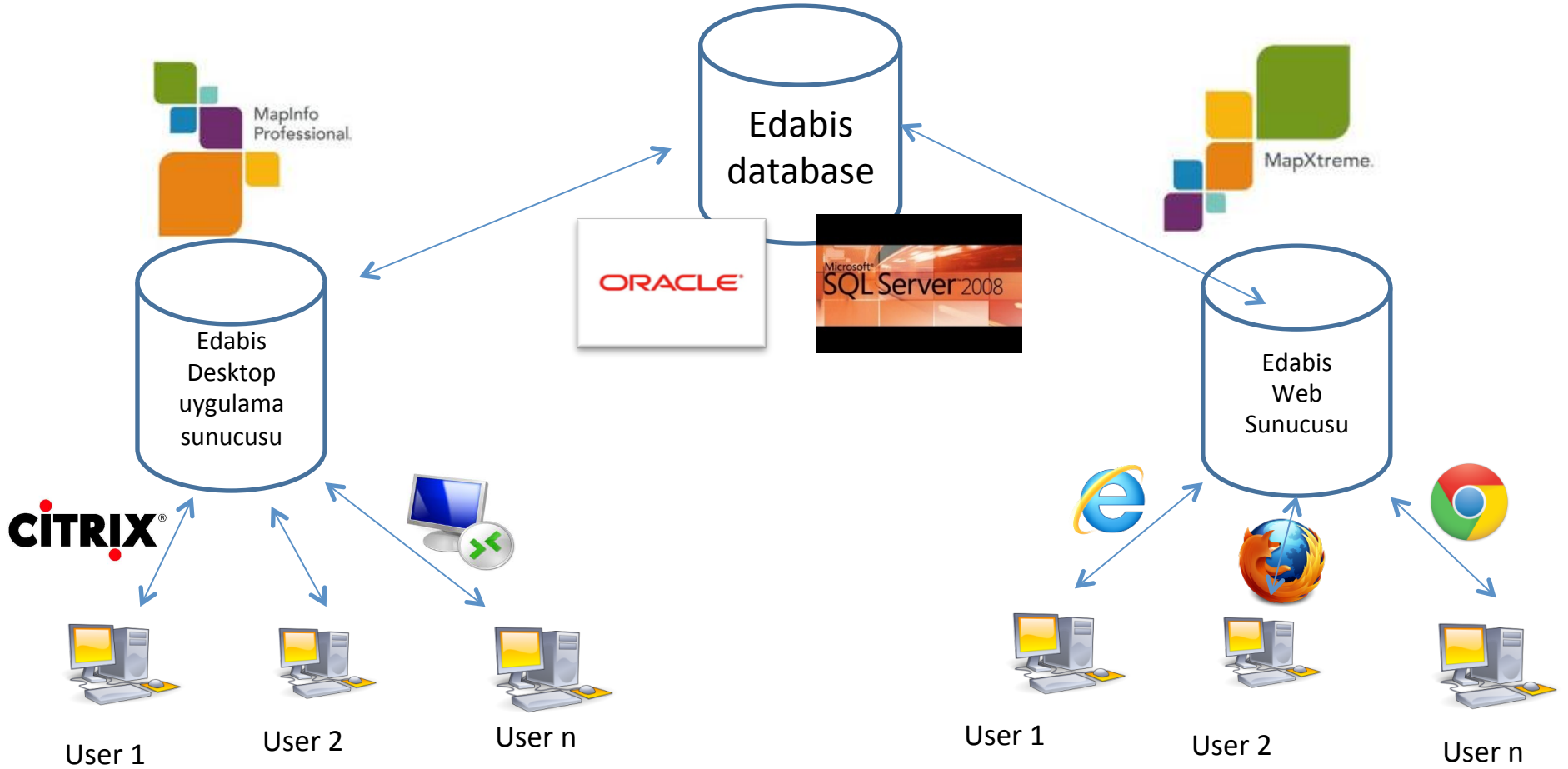

EDABİS

The screenshot displays the EDABİS software interface. In the background, there is a 'User Login' window with a 'User Name' field and a 'Menu' window with 'FILE' and 'QUERY' options. The main window is titled 'User Settings' and has tabs for 'Group List', 'User List', and 'User Information'. The 'User Information' tab is active, showing an 'Authorization form for TEST2'. This form includes a 'City' field set to 'KAYSERİ', a 'Select County' dropdown set to 'ALL', and 'Add' and 'Remove' buttons. Below this is a 'List Authorization' table with columns for 'City', 'County', 'INSERT', 'UPDATE', and 'DELETE'. The table contains one row for 'KAYSERİ' and 'TOMO', with checkboxes for 'INSERT', 'UPDATE', and 'DELETE' all checked. To the right of the table is a list of menu items with checkboxes, including 'Electrical Obje...', 'Subscriber Obj...', 'LV Topology', 'MV Toplogy', 'Data Control', 'Integration', 'User Settings', 'Type Setting', 'symbology', 'Error Logs', and 'User Logs'. At the bottom of the window are buttons for 'CREATE WS', 'SAVE', 'CLOSE', and 'Assign Region Authorization'.

User Login

User Name :

Menu

FILE

QUERY

User Settings

Group List User List User Information

Authorization form for TEST2

City KAYSERİ Select County ALL Add Remove

List Authorization

City	County	INSERT	UPDATE	DELETE
KAYSERİ	TOMO	<input checked="" type="checkbox"/>	<input checked="" type="checkbox"/>	<input checked="" type="checkbox"/>

ID Manu Name

- 1 Electrical Obje...
- 2 Subscriber Obj...
- 3 LV Topology
- 4 MV Toplogy
- 5 Data Control
- 6 Integration
- 8 User Settings
- 11 Type Setting
- 12 symbology
- 9 Error Logs
- 10 User Logs

lose Assign Region Authorization

CREATE WS SAVE CLOSE

EDABİS

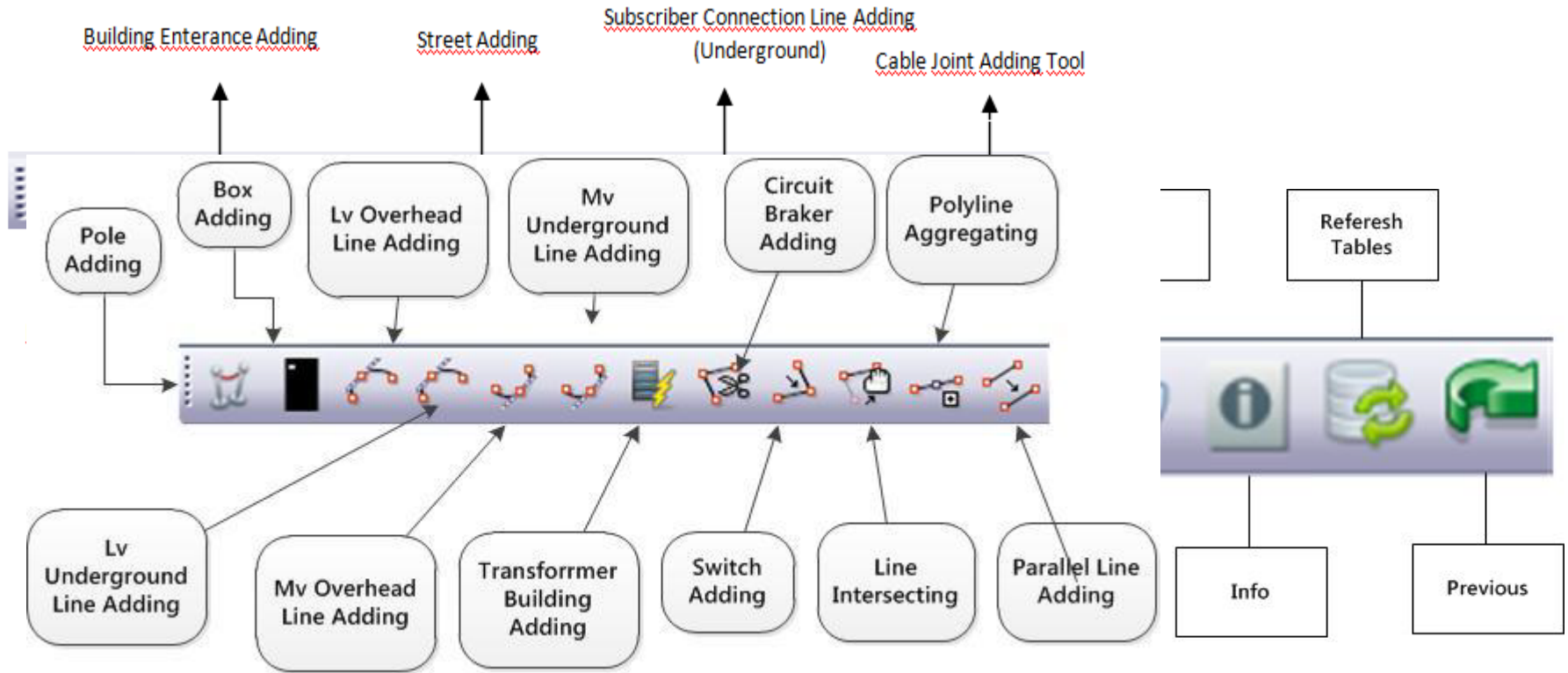

EDABİS

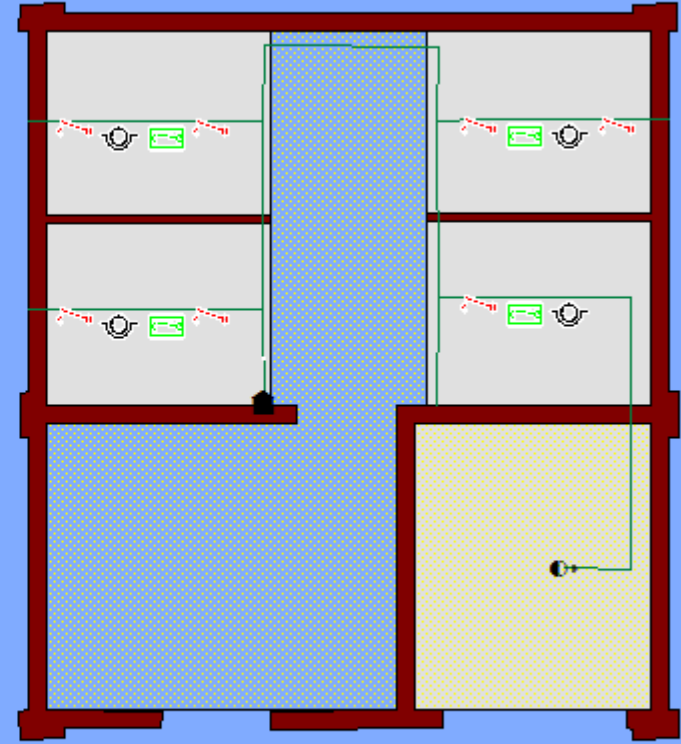
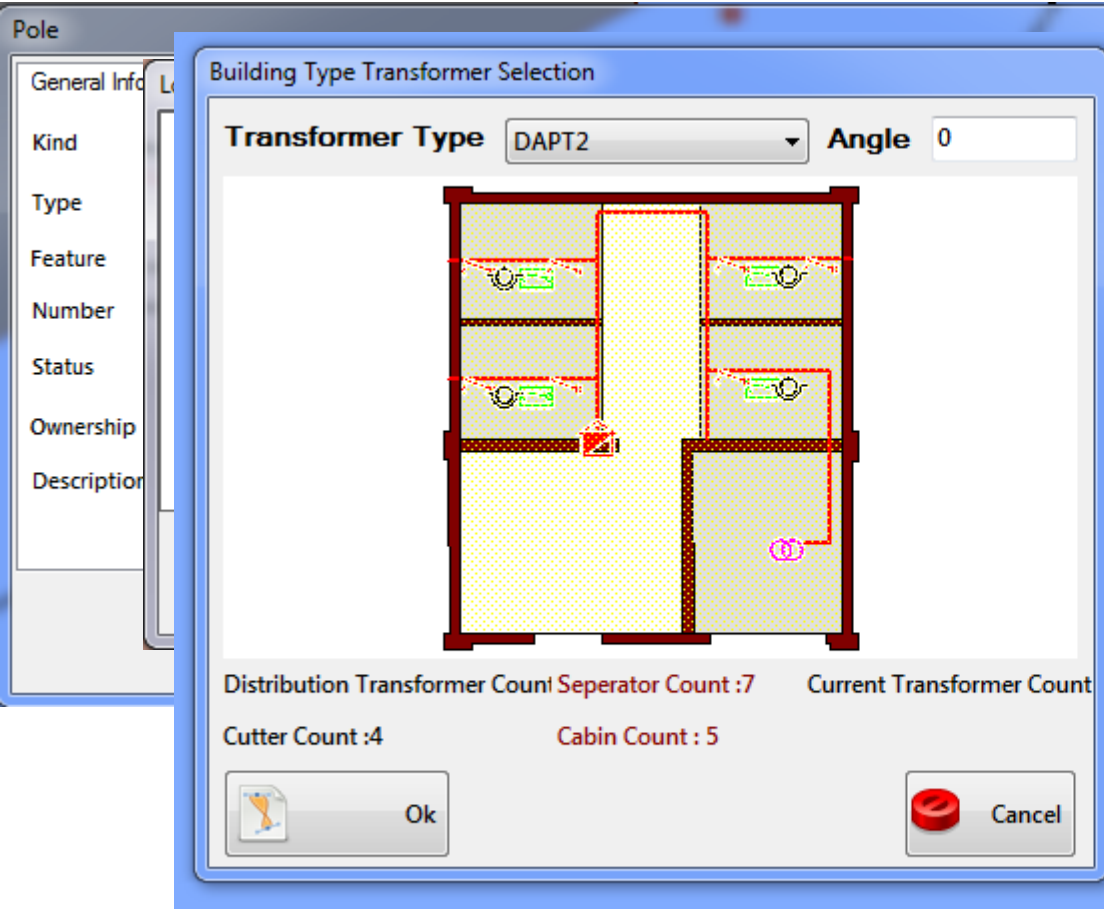

EDABİS

Transformers By Type

Type	Count
BETON KOSK	11
BINA	4
BINA ALTI	1
BİNA	1212
DIREKUSTU	130
DİREK	4044
MOD	2
SEÇİNİZ	65
YERALTI	1
ÖZEL	1

Transformers Inventory

Select Transformer From List Below 2711

Code	City	County	Ownership
AB TR09		AKKIŞLA	KURUM
4597	AKKISLA JANDARMA ...	AKKIŞLA	KURUM
4595	AKKISLA TR 5	AKKIŞLA	KURUM
4627	ALEVKISLA KÖYÜ TR	AKKIŞLA	KURUM
AD TR2	ALEVKIŞLA KÖYÜ TR 2	AKKIŞLA	KURUM
AD TR3	GANIŞEYH KÖYÜ	AKKIŞLA	KURUM
4625	GIRINCI KÖYÜ TR	AKKIŞLA	KURUM
5720	GÖMÜRGEN BELEDİY...	AKKIŞLA	KURUM
4604	GÖMÜRGEN DEGIRM...	AKKIŞLA	KURUM
4601	GÖMÜRGEN GANISEY...	AKKIŞLA	KURUM
5600	GÖMÜRGEN KARAÖ...	AKKIŞLA	KURUM
4606	GÖMÜRGEN KIRGI TR	AKKIŞLA	KURUM
4605	GÖMÜRGEN ORTAKÖ...	AKKIŞLA	KURUM
4626	GÜMÜŞSU KÖYÜ TR	AKKIŞLA	KURUM
4587	HASTANE CD YENI M...	AKKIŞLA	KURUM
4610	KULHUR TR 31	AKKIŞLA	KURUM

ENTEGRASYON



BAKIM YÖNETİMİ



SAHA İŞGÜCÜ YÖNETİMİ



SCADA



OSOS



ÇAĞRI MERKEZİ



ARAÇ TAKİP



ARIZA BİLGİ SİSTEMİ

ENTEGRASYON

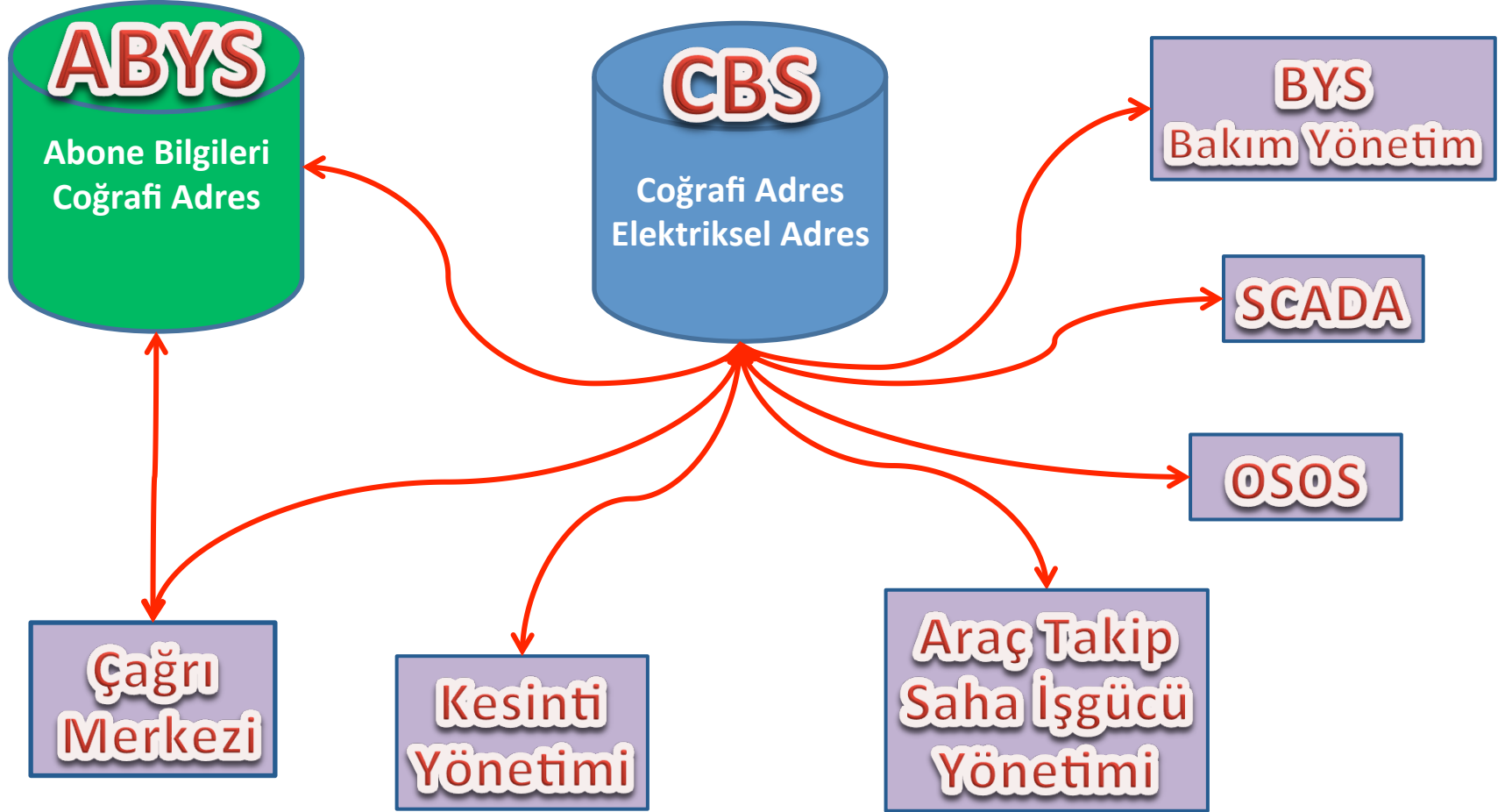

Herkesin Haritaya İhtiyacı Var



Bakım Ekipleri Nerde?



Abone
nerden
arıyor?



ÇAĞRI MERKEZİ

Hangi
bölgeler
elektriksi
z.?

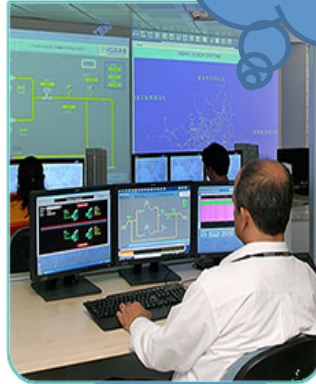

SCADA

Arıza
Nerde?



ARIZA BİLGİ SİSTEMİ

7 MapInfo
● Kullanıcı Konferansı

Pitney Bowes
Software

başarsoft

Abone Bilgi Sistemi

Abone Bilgileri

Abone (Cbs) | Abone (Abys) | Tüketim Bilgileri (Abys)

Tüm Tüketim Geçmişi (Dönem Bazında)

Dönem Başlama Tarihi	Dönem Bitiş Tarihi	Aktif Tüketim Miktarı
17.10.2006 00:00:00	13.12.2006 00:00:00	391 Kwh
13.12.2006 00:00:00	05.02.2007 00:00:00	373 Kwh
05.02.2007 00:00:00	21.03.2007 00:00:00	262 Kwh
21.03.2007 00:00:00	11.05.2007 00:00:00	328 Kwh
11.05.2007 00:00:00	25.06.2007 00:00:00	291 Kwh
25.06.2007 00:00:00	22.08.2007 00:00:00	334 Kwh
22.08.2007 00:00:00	24.10.2007 00:00:00	0 Kwh
22.08.2007 00:00:00	30.10.2007 00:00:00	438 Kwh
30.10.2007 00:00:00	12.12.2007 00:00:00	327 Kwh
12.12.2007 00:00:00	31.01.2008 00:00:00	333 Kwh
31.01.2008 00:00:00	26.02.2008 00:00:00	303 Kwh

En az tüketim miktarı : 0 kwh
En fazla tüketim miktarı : 621 kwh
Toplam Tüketim Miktarı : 11817 kwh

Abone Bilgileri

Abone (Cbs) | Abone (Abys) | Tüketim Bilgileri (Abys)

Sözleşme Gücü:

490864

Beslendiği Trafo:

YUNUS EMRE

Direk Box No:

AKDOĞAN

İşletme Kodu:

KAYSERİ

İşletme Adı: KCETAŞ

MELIKGAZİ

Email:

ile ÖŞK MAH.

Tel:

Çeptel:

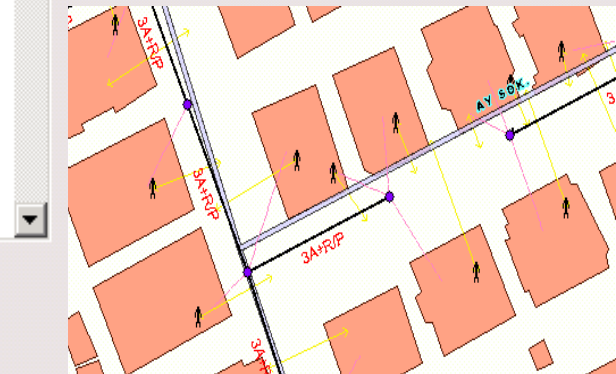

Abone Bilgi Sistemi



Trafo Abone Bilgileri

FEVZİÇAKMAK CAMİ RMU

Abone No	Adı	Soyadı	Elektriksel Adres
478	MEHMET	OZKAN	ABONESI.ELEKTRIK_ADRES
481	MEHMET	OZKAN	ABONESI.ELEKTRIK_ADRES
482	NECAT	GULTEKIN	ABONESI.ELEKTRIK_ADRES
281	RASIT	IDIZ	ABONESI.ELEKTRIK_ADRES
602	SUKRU	KIRACILAR	ABONESI.ELEKTRIK_ADRES
681	DURMUS	KILICASLAN	ABONESI.ELEKTRIK_ADRES
778	RIZA	MUCAOGLU	ABONESI.ELEKTRIK_ADRES
963	NECATI	AKSOY	ABONESI.ELEKTRIK_ADRES
4449	HATICE	SAHIN	ABONESI.ELEKTRIK_ADRES
7444	İHSAN	KOYUER	ABONESI.ELEKTRIK_ADRES
10041	Y.GULTEKIN	AYKUL	ABONESI.ELEKTRIK_ADRES
10044	BAHRI	SONMEZ	ABONESI.ELEKTRIK_ADRES
10045	MEHMET	OZKAYA	ABONESI.ELEKTRIK_ADRES
10046	HAYRI	BASKAL	ABONESI.ELEKTRIK_ADRES
10049	CEMAL	AKIN	ABONESI.ELEKTRIK_ADRES
10062	ALI	UNLUGUNES	ABONESI.ELEKTRIK_ADRES
10064	SABAN	ÖZDEMİR	ABONESI.ELEKTRIK_ADRES
10066	MUSTAFA	UZAL	ABONESI.ELEKTRIK_ADRES
10256	SUAT	DUVAR	ABONESI.ELEKTRIK_ADRES
10257	MEHMET	ESER	ABONESI.ELEKTRIK_ADRES
10184	CIHAT	İŞÇİMEN	ABONESI.ELEKTRIK_ADRES

Toplam Bina Sayısı : 22

Toplam Abone Sayısı : 224

Toplam Sözleşme Gücü : 0



SAHA İŞGÜCÜ YÖNETİMİ



Field Teams



Call Center



Dispatcher



Yolbil Server



CRM Server

TEŞEKKÜRLER

